

- 1700370001 ① Loretta Miller
253-268 10/28/1995
1.0 ac p.18-97
- 0000000000 ② not used
- 1700621001 ③ Robert D. Hostettler
OR.172-3470 6/10/2004
0.63 ac p.18-97
- 1700327000 ④ Richard D. and Loretta F. Miller
210-834 10/3/1980
210-836 10/3/1980
1.0 ac p.8-46
- 1700663001 ⑤ Marion Jay and Verna Hershberger
237-248 11/24/1987
0.2 ac p.10-633
- 1700727001 ⑥ Ben and Alma Hershberger
289-282 7/5/1995
1.269 ac p.14-844
- 1700534001 ⑦ Ben Roy and Alma A. Hershberger
238-229 3/25/1988
1.0 ac p.10-927
- 1700434000 ⑧ Paul R. and Barbara P. Miller
284-588 5/25/1994
1.25 ac
- 1700311000 ⑨ BAH Holdings, LLC
OR.208-2089 1/15/2009
1.35 ac p.8-138
- 1760020000 ⑩ Bethany Conservative Mennonite Church
151-359 11/5/1963
1.15 ac p.4-9
- 0000000000 ⑪ not used
- 0000000000 ⑫ not used
- 0000000000 ⑬ not used
- 1700375000 ⑭ David R. and Elsie J. Kuhns
OR.201-300 11/19/2007
0.58 ac p.4-26
- 1700655000 ⑮ James A. and Bonnie R. Swartztruber
222-48 11/7/1983
1.0783 ac p.10-207
- 1700474000 ⑯ James A. and Bonnie R. Swartztruber
183-487 4/5/1973
OR.188-1694 5/2/2006
1.16 ac p.7-13
- 1700275000 ⑰ Marion Jay and Verna Hershberger
237-248 11/24/1987
1.03 ac
- 1700535001 ⑱ Robert D. Hostettler
273-692 5/29/1986
0.229 ac p.18-112
- 1700601001 ⑲ Dalindy Properties LLC
OR.207-1795 10/24/2008
0.45 ac p.16-132
- 1700718002 ⑳ James A. and Bonnie Swartztruber
OR.18-451 10/21/1998
1.759 ac p.16-885
- 1700719002 ㉑ Olen D. Jr. and Ida D. Schlabach
OR.21-350 12/1/1998
1.137 ac p.16-885
- 0000000000 ㉒ not used
- 0000000000 ㉓ not used
- 1700650000 ㉔ J. Holmes Leasing Company
249-709 12/12/1990
1.467 ac p.10-140

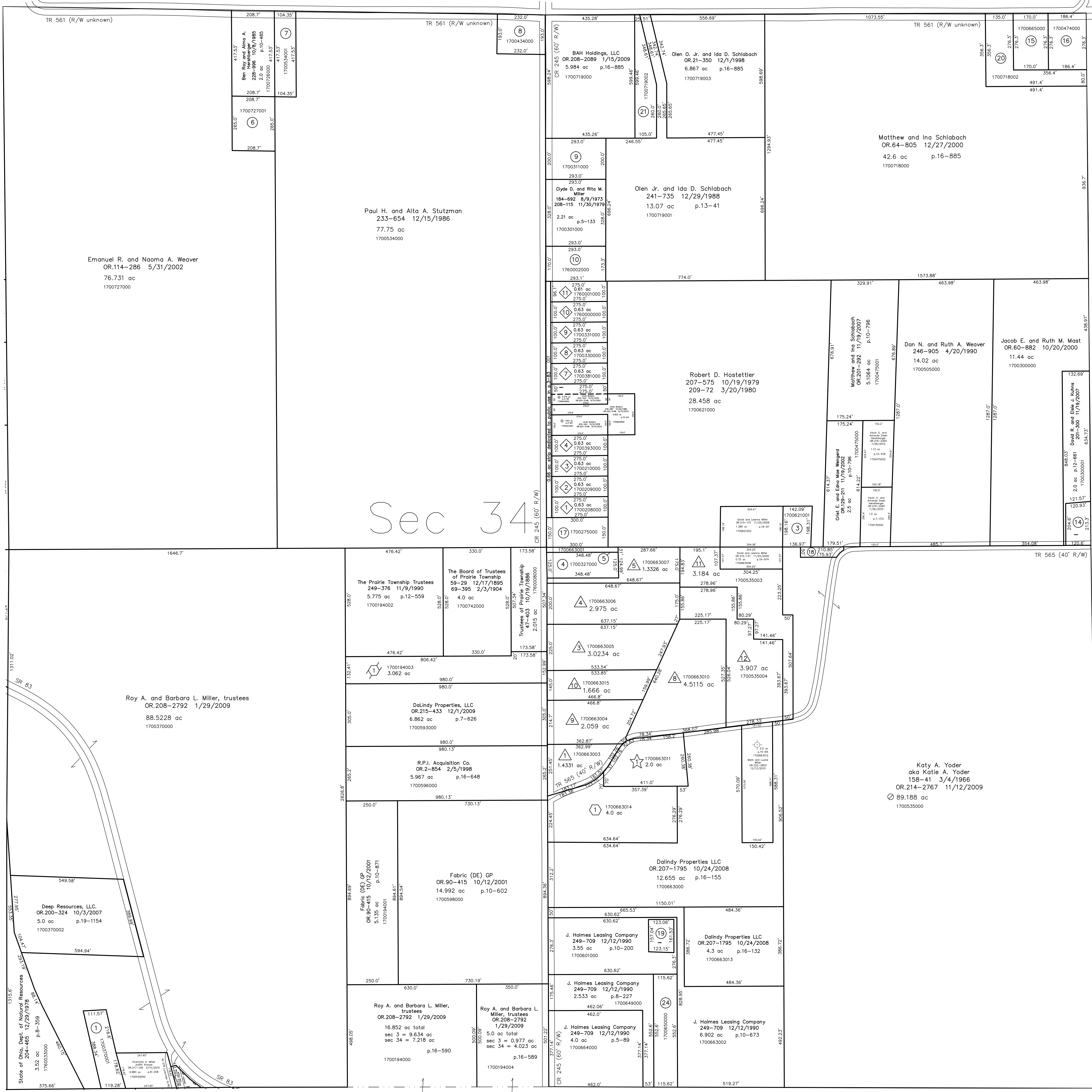

- ① Florence Williams Allotment No.1
Plat 3-83 Platted 12/16/1959
- 1700298000 ② Joseph and Martha Wengard
OR.127-12 10/30/2002
0.63 ac p.3-83
- 1700299000 ③ Joseph and Martha Wengard
OR.127-12 10/30/2002
0.63 ac p.3-83
- 1700210000 ④ Joseph and Martha Wengard
OR.127-12 10/30/2002
0.63 ac p.3-83
- 1700393000 ⑤ Larry D. and Cheri A. Salisbury
201-781 5/9/1978
0.63 ac p.3-83
- 0000000000 ⑥ see map
- 1700622000 ⑦ Robert D. Hostettler
N pt
0.316 ac p.10-64
- 0000000000 ⑧ s pt see map
- 1700381000 ⑨ Dale Edward and Mary Ellen Renker
186-595 3/18/1974
0.63 ac p.3-83
- 1700330000 ⑩ Steve A. and Linda S. Rodford
265-47 6/29/1994
0.63 ac p.3-83
- 1700331000 ⑪ Raymond P. and Miriam E. Petersheim
OR.176-464 1/3/2004
0.63 ac p.3-83
- 1760000000 ⑫ Bethany Conservative Mennonite Church
187-413 6/3/1974
0.63 ac p.3-83
- 1760001000 ⑬ Bethany Conservative Mennonite Church
187-413 6/3/1974
0.61 ac p.3-83

- ① Williams Allotment No.2
Plat 15-205 Platted 12/30/1987
- 1700663003 ② Gary D. Lemon
OR.156-668 7/16/2003
1.431 ac p.2-205
- 1700663005 ③ Marion and Karen Lewis
261-486 9/7/1993
3.0234 ac p.2-205
- 1700663006 ④ Paul Adrian Miller
237-627 12/30/1987
2.975 ac p.2-205
- 1700663007 ⑤ Richard D. and Loretta F. Miller
237-630 12/30/1987
1.326 ac p.2-205
- 1700663010 ⑥ Joe R. and Ada Miller
277-404 3/8/1997
4.5115 ac p.2-205
- ⑦ Replatting & Renumbering of Lot 2
Plat 15-116 Platted 1/6/1997
- 1700663004 ⑧ Gary D. Lemon
OR.156-668 7/16/2003
2.059 ac p.15-116
- 1700663010 ⑨ Gary Lemon
276-764 1/9/1997
1.666 ac p.15-116
- ⑩ Replat of Lots 6 & 7 of Williams Allotment No.2
Plat 19-974 Platted 3/27/2007
- 1700535003 ⑪ Ben A. and Susie Troyer
OR.197-444 5/22/2007
3.184 ac p.19-974
- 1700535004 ⑫ Mervin L. and Leanna B. Kline
OR.197-434 5/22/2007
3.907 ac p.19-974

- ① Florence Williams Allotment No.3
Plat 15-17 Platted 10/1/1993
- 1700663011 ② William E. and Miriam J. Gingerich
276-635 12/30/1996
2.0 ac p.15-17
- ③ Florence Williams Allotment No.4
Plat 15-65 Platted 10/10/1995
- ④ Florence Williams Allotment No.5
Plat 15-97 Platted 7/16/1996
- 1700663014 ⑤ Allen L. and Sara Ann Yoder
274-531 7/29/1996
4.0 ac p.15-97
- ⑥ Florence Williams Allotment No.6
Plat 15-151 Platted 11/17/1997
- 1700194003 ⑦ Denver Beckett
OR.91-773 10/29/2001
3.062 ac p.15-151

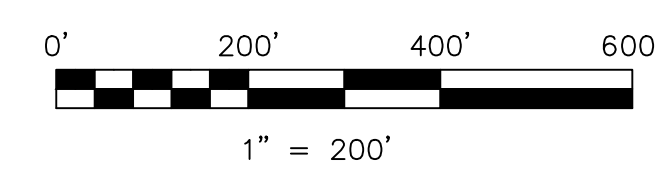

LET IT BE KNOWN, THIS MAP HAS BEEN PREPARED AS A REFERENCE GUIDE TO PROPERTY OWNERSHIP. WE BELIEVE THIS INFORMATION TO BE CORRECT AND CURRENT. HOWEVER, IT IS NOT INTENDED FOR ANY LEGAL USE, WHETHER IT BE IN SALES, TRANSFERS, TRADES, LEASES OF ANY TYPE, ETC., AND DO NOT ACCEPT RESPONSIBILITY FOR ERRORS OF ANY NATURE OR OMISSIONS CONTAINED HEREIN.

new survey required for next transfer

Last Revision: 12/13/2010
T-14, R-13, Sec.34
Prairie Twp.
Holmes County, Ohio

PR-21