

- 1700632000 ① H.I. Smith Oil & Gas, Inc.
223-244 4/6/1984
0.508 ac p.9-173
- 1700582000 ② Denzil L. Thomas and Shirley Hines
234-918 4/22/1987
1.412 ac p.13-28
- 1700034000 ③ Brian L. Royner
Melissa D. La Vine
OR.104-589 2/20/2002
0.53 ac p.8-30
- 1700033000 ④ Stacy M. Hall
OR.171-1616 4/7/2004
0.519 ac p.13-44
- 1700297000 ⑤ David Scott and Victoria Darlene (Hutchison) Swartzentruber
273-239 5/1/1996
DR.202-1518 2/5/2008
0.84 ac p.7-37
- 1700105000 ⑥ Norman L. and Laura J. Bowman
230-634 3/21/1986
0.49 ac p.8-17
- 1700615000 ⑦ Laura J. Bowman
241-874 1/9/1989
278-180 9/9/1997
0.028 ac p.12-29
- 1700493000 ⑧ Verda M. and Mitchell L. Vaughn
OR.1-26 12/30/1997
0.45 ac p.4-17
- 1700615001 ⑨ Verda M. and Mitchell L. Vaughn
OR.1-26 12/30/1997
0.05 ac p.10-576
- 1700270000 ⑩ Teresa L. Welker
OR.180-3185 8/8/2006
0.54 ac p.4-100
- 1700587000 ⑪ V.O. Menezes & Son, Inc.
181-1001 11/23/1972
0.8 ac p.5-158
- 1700586000 ⑫ V.O. Menezes & Son, Inc.
182-163 11/20/1972
0.5 ac
- 1700494000 ⑬ Clea D. Legullon
248-637 9/12/1990
0.43 ac
- 1700476000 ⑭ Jolene L. Chupp and Jason K. Peterson
OR.187-2746 4/4/2006
0.568 ac p.16-577
- 1700184000 ⑮ Morris L. Miller
Linda Hostetler
OR.150-244 5/23/2003
1.0 ac p.18-626
- 1760043000 ⑯ Village of Holmesville
182-456 12/21/1972
0.136 ac p.5-164
- 1700619006 ⑰ Marjorie R. McOrr
OR.31-482 5/13/1999
OR.174-2433 8/25/2004
1.137 ac p.17-103
- 1700194004 ⑱ Roy A. and Barbara L. Miller, trustees
OR.208-2792 1/29/2009
0.977 ac p.16-589
- 1700118002 ⑲ Roger L. and Jacqueline R. McCluggage
OR.185-3265 1/3/2006
0.638 ac p.16-998
- 1700572001 ⑳ C.K.S. Properties-Holmesville, LLC
OR.188-3066 5/16/2006
0.459 ac p.18-342
- 1700582001 ㉑ Robert L. and Ramona L. Hines
OR.189-223 5/22/2006
0.288 ac p.19-715
- 1700614000 ㉒ Martin D. and Dee-Ann K. Lemon
OR.195-2346 3/23/2007
1.892 ac p.8-835
- 1760011000 ㉓ Board of Education of the Prairie Local School District
128-298 7/16/1953
1.961 ac
- 1700118004 ㉔ Trustees of the Holmesville Church of Christ
aka the Church of Christ
OR.57-874 8/31/2000
OR.204-848 4/30/2008
1.4708 ac p.17-620
- 1700633003 ㉕ Kenny and Kimberly S. Jacobs
265-690 8/25/1994
1.338 ac p.14-586
- 1700618000 ㉖ The State of Ohio, Department of Natural Resources
218-554 10/21/1982
218-558 10/21/1982
1.58749 ac p.2-177

T13, R13, Sec. 4 PR-13

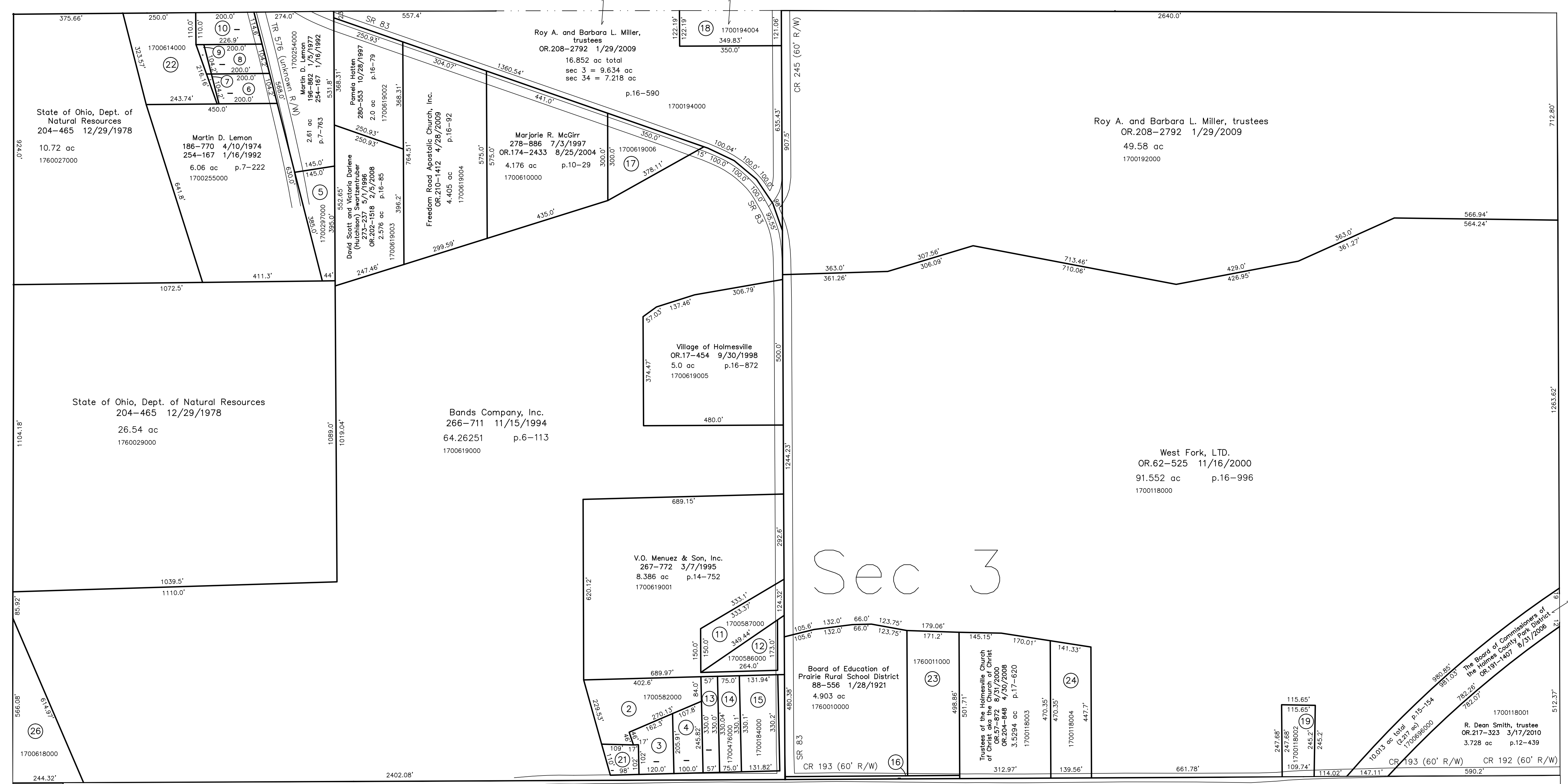

Sec 3

T13, R13, Sec. 2 PR-26

**Holmesville Village
incorporated
(PR-20A and PR-20B)**

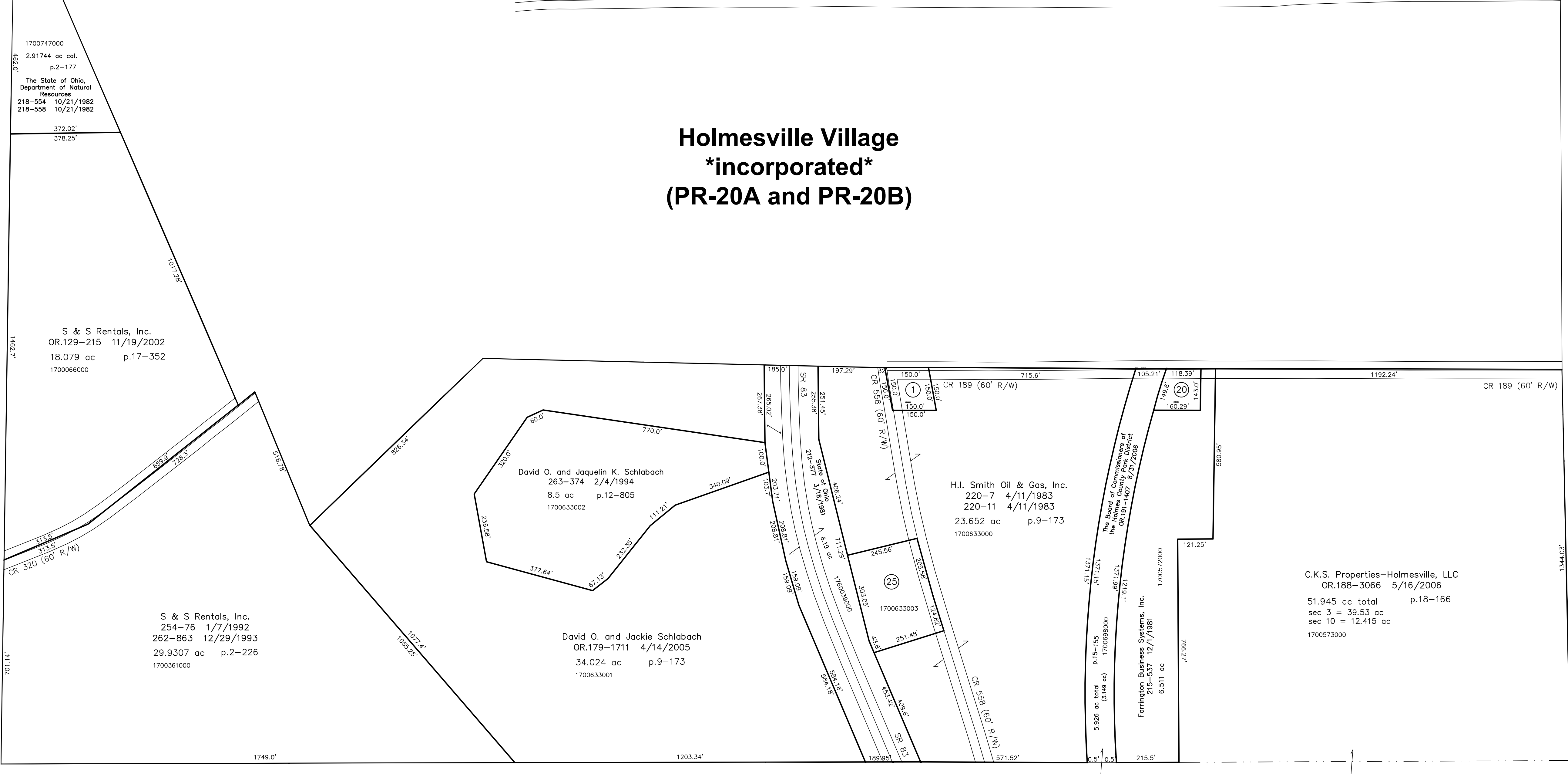

T13, R13, Sec. 10 PR-19

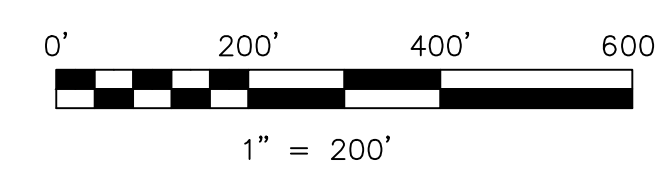

LET IT BE KNOWN, THIS MAP HAS BEEN PREPARED AS A REFERENCE GUIDE TO PROPERTY OWNERSHIP. WE BELIEVE THIS INFORMATION TO BE CORRECT AND CURRENT, HOWEVER IT IS NOT INTENDED FOR ANY LEGAL USE, WHETHER IT BE IN SALES, TRANSFERS, TRADES, LEASES OF ANY TYPE, ETC., AND DO NOT ACCEPT RESPONSIBILITY FOR ERRORS OF ANY NATURE OR OMISSIONS CONTAINED HEREIN.

new survey required for next transfer

Last Revision: 3/17/2010

**T-13, R-13, Sec.3
Prairie Twp.
Holmes County, Ohio**

PR-20

