

- 1700595001 ① Prairie Township Trustees  
238-332 3/4/1988  
1.34 ac
- 1700595000 ② Prairie Township Trustees  
238-332 3/4/1988  
0.83 ac
- 1700365000 ③ Enos W. Swartztruber  
OR.175-68 9/10/2004  
1.26 ac p.12-819
- 1700699001 ④ State of Ohio, Department of Transportation  
246-835 4/24/1990  
1.016 ac p.13-101
- 1700190003 ⑤ Moses A. Miller  
OR.188-1741 5/2/2006  
1.296 ac p.19-691
- 1700190004 ⑥ H.I. Smith Oil & Gas  
OR.207-2959 11/19/2008  
1.345 ac p.19-301
- 1700190002 ⑦ Lester A. and Barbara A. Miller  
OR.37-733 8/27/1999  
OR.199-2446 9/12/2007  
1.755 ac p.17-220
- 1700190001 ⑧ Calvin H. and Virginia A. Klingerman  
272-660 3/20/1996  
1.914 ac p.16-49

T13, R13, Sec.3 PR-20

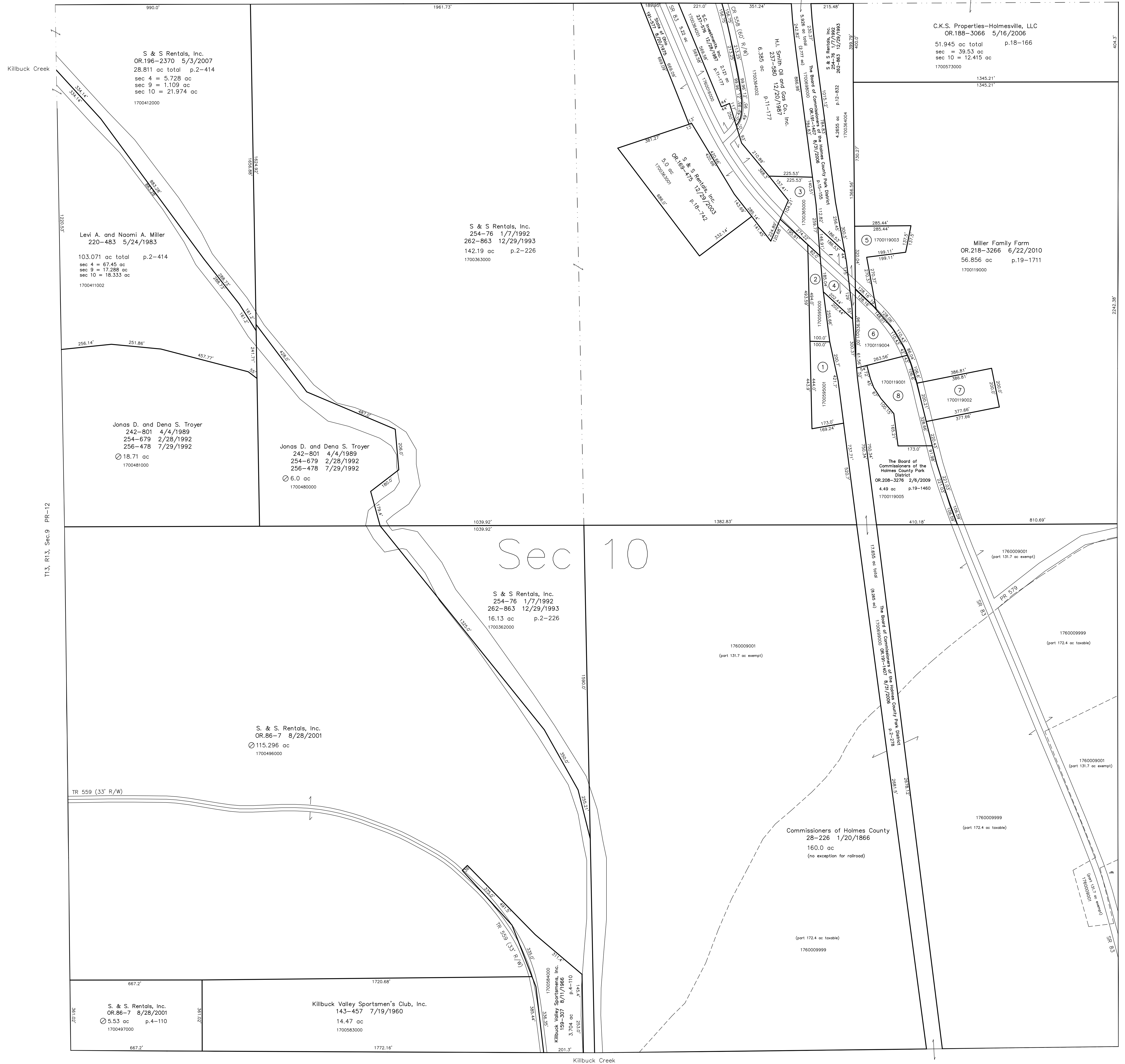

T13, R13, Sec.9 PR-12

Sec 10

T13, R13, Sec.15 PR-16

T13, R13, Sec.11 PR-25

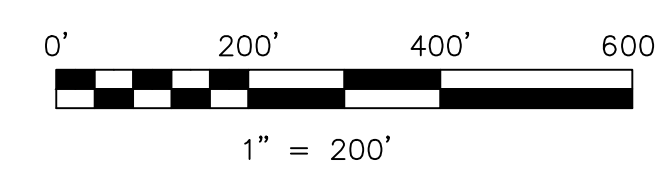

LET IT BE KNOWN, THIS MAP HAS BEEN PREPARED AS A REFERENCE GUIDE TO PROPERTY OWNERSHIP. WE BELIEVE THIS INFORMATION TO BE CORRECT AND CURRENT, HOWEVER IT IS NOT INTENDED FOR ANY LEGAL USE, WHETHER IT BE IN SALES, TRANSFERS, TRADES, LEASES OF ANY TYPE, ETC., AND DO NOT ACCEPT RESPONSIBILITY FOR ERRORS OF ANY NATURE OR OMISSIONS CONTAINED HEREIN.

new survey required for next transfer

Last Revision: 6/22/2010  
**T-13, R-13, Sec.10**  
**Prairie Twp.**  
**Holmes County, Ohio**

**PR-19**

