

- 1700417000 ① Roy and Fonda Schlegel  
159-289 8/8/1966  
0.61 ac p.4-107
- 1800016007 ② Steven R. and Ellen Kay Yoder  
265-65 6/30/1994  
0.753 ac p.12-680
- 1800024000 ③ Lester E. and Miriam Miller  
223-733 5/31/1984  
0.0953 ac p.10-109
- 1800021001 ④ Gilbert Dean Anderson  
238-228 2/25/1988  
0.646 ac p.11-185
- 1700741000 ⑤ State of Ohio, Department of Natural Resources  
197-428 3/18/1977  
7.02 ac total in sec 28 and sec 29
- 1760021000 ⑥ State of Ohio, Department of Natural Resources  
197-428 3/18/1977  
1.05 ac total in sec 28 and sec 29
- 1700743000 ⑦ State of Ohio  
175-187 10/13/1970  
0.61 ac
- 1700706002 ⑧ M. Richard and Gayla S. Coldren  
OR.146-611 4/25/2003  
1.5 ac p.18-598
- 1700705000 ⑨ Daniel J. Yoder  
226-272 2/8/1985  
1.605 ac p.10-374

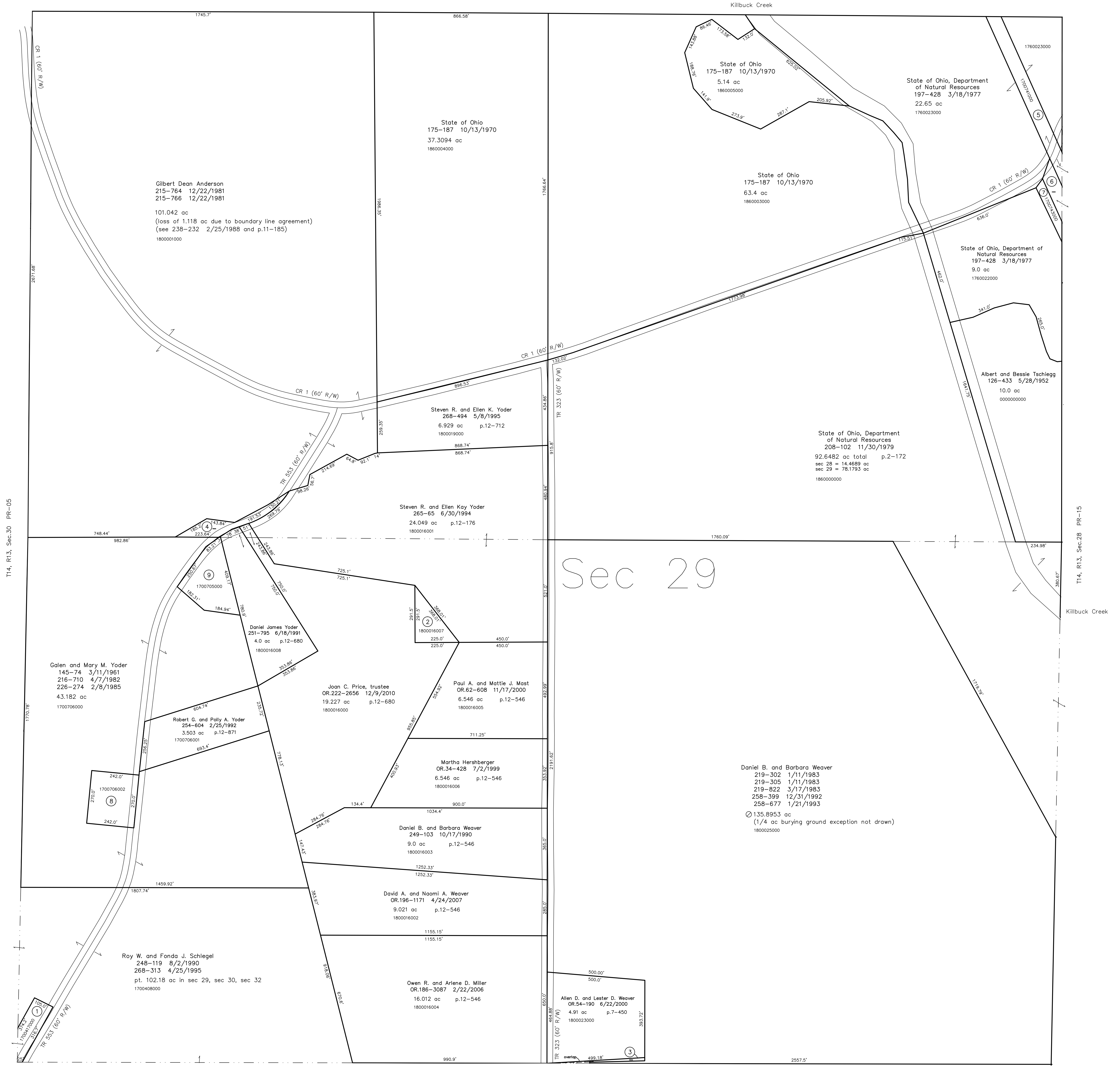

T14, R13, Sec.30 PR-05

T14, R13, Sec.28 PR-15

T14, R13, Sec.32 PR-09

Last Revision: 12/9/2010

**T-14, R-13, Sec.29**  
**Prairie Twp.**  
**Holmes County, Ohio**

**PR-10**

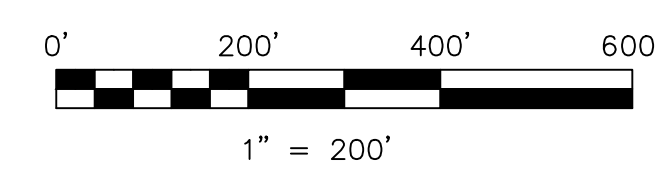

LET IT BE KNOWN, THIS MAP HAS BEEN PREPARED AS A REFERENCE GUIDE TO PROPERTY OWNERSHIP. WE BELIEVE THIS INFORMATION TO BE CORRECT AND CURRENT, HOWEVER IT IS NOT INTENDED FOR ANY LEGAL USE, WHETHER IT BE IN SALES, TRANSFERS, TRADES, LEASES OF ANY TYPE, ETC., AND DO NOT ACCEPT RESPONSIBILITY FOR ERRORS OF ANY NATURE OR OMISSIONS CONTAINED HEREIN.

⊙ new survey required  
○ for next transfer

