

- 1700714000 ① John C. Mulholl  
229-190 10/29/1985  
1.073 ac p.10-387
- 1700372000 ② Stephen Phillips  
181-223 8/25/1972  
259-125 3/8/1993  
OR.86-308 8/31/2001  
1.0 ac p.5-146
- 1700470000 ③ Neel and Elsie Summers  
191-377 7/25/1975  
263-571 11/25/1991  
1.5 ac p.7-489
- 1700349000 ④ Wilbur D. and Karen A. McCluggage  
277-458 3/11/1997  
OR.137-315 1/31/2003  
0.75 ac p.5-58
- 1700223000 ⑤ Emma P. and Barbara P. and Ruth P. Chupp  
OR.192-515 10/10/2006  
0.58 ac p.5-83
- 1700738000 ⑥ Levi A. and Naomi Miller  
229-815 12/26/1985  
0.25 ac S.F.T.
- 1700715003 ⑦ Michael S. and Julie B. Havener  
271-211 2/19/1997  
0.899 ac p.16-352
- 1700185001 ⑧ Frank W. and Mary A. Hoover, trustees  
OR.208-1901 1/9/2009  
1.531 ac p.14-868
- 1700508000 ⑨ James R. and Mary Ann Schlabach  
OR.12-937 7/20/1998  
1.58 ac p.4-149

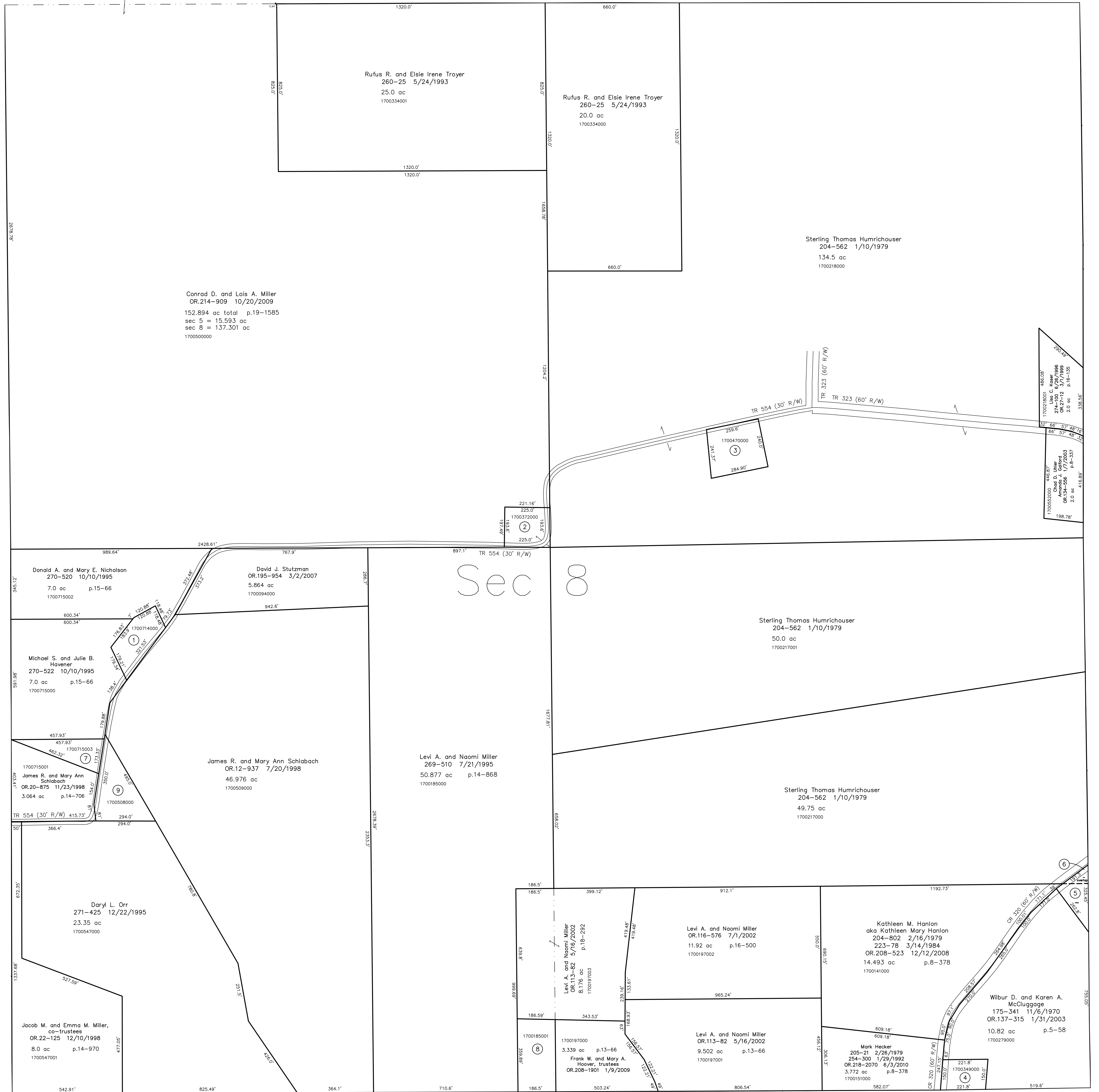

T13, R13, Sec.7 PR-02

T13, R13, Sec.9 PR-12

Last Revision: 6/3/2010

**T-13, R-13, Sec.8  
Prairie Twp.  
Holmes County, Ohio**

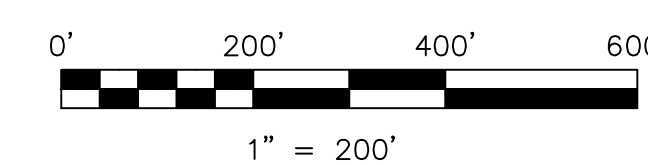

LET IT BE KNOWN, THIS MAP HAS BEEN PREPARED AS A REFERENCE GUIDE TO PROPERTY OWNERSHIP. WE BELIEVE THIS INFORMATION TO BE CORRECT AND CURRENT, HOWEVER IT IS NOT INTENDED FOR ANY LEGAL USE, WHETHER IT BE IN SALES, TRANSFERS, TRADES, LEASES OF ANY TYPE, ETC., AND DO NOT ACCEPT RESPONSIBILITY FOR ERRORS OF ANY NATURE OR OMISSIONS CONTAINED HEREIN.

new survey required  
for next transfer

**PR-07**