

- 1700653001 ① Johnny Jr. and Mary J. Miller  
OR 198-566 7/3/2007  
1.5 ac p.12-599
- 1700661000 ② Joseph Jr. and Donna Malboch  
245-881 1/10/1990  
1.231 ac p.9-199
- 1700169000 ③ Daniel S. and Ruth B. Hershberger  
178-461 11/8/1971  
257-1012 11/24/1992  
1.47 ac p.5-102
- 1700638000 ④ Harold and Linda Alexander  
220-64 4/15/1983  
0.5 ac p.9-174
- 1700701003 ⑤ The Village of Fredericksburg, Ohio  
273-810 5/31/1996  
273-817 5/31/1996  
0.778 ac p.2-255
- 1700292001 ⑥ Wain P. and Ruby A. Weaver  
OR 129-128 11/19/2002  
1.0 ac p.16-775
- 1700265001 ⑦ Ervin T. and Esther E. Hostetter  
Rueben E. and Clara W. Hostetter  
OR 188-1821 5/3/2006  
1.894 ac p.12-972
- 1700002000 ⑧ Harold and Linda Alexander  
208-125 12/4/1979  
1.862 ac p.8-529
- 1700643001 ⑨ The Village of Fredericksburg, Ohio  
273-823 5/31/1996  
1.706 ac p.2-255
- 1700642001 ⑩ Todd A. and Chris Weaver  
OR 32-221 5/27/1999  
1.395 ac p.17-119

Wayne County, Franklin Township, T14, R13, Sec.24

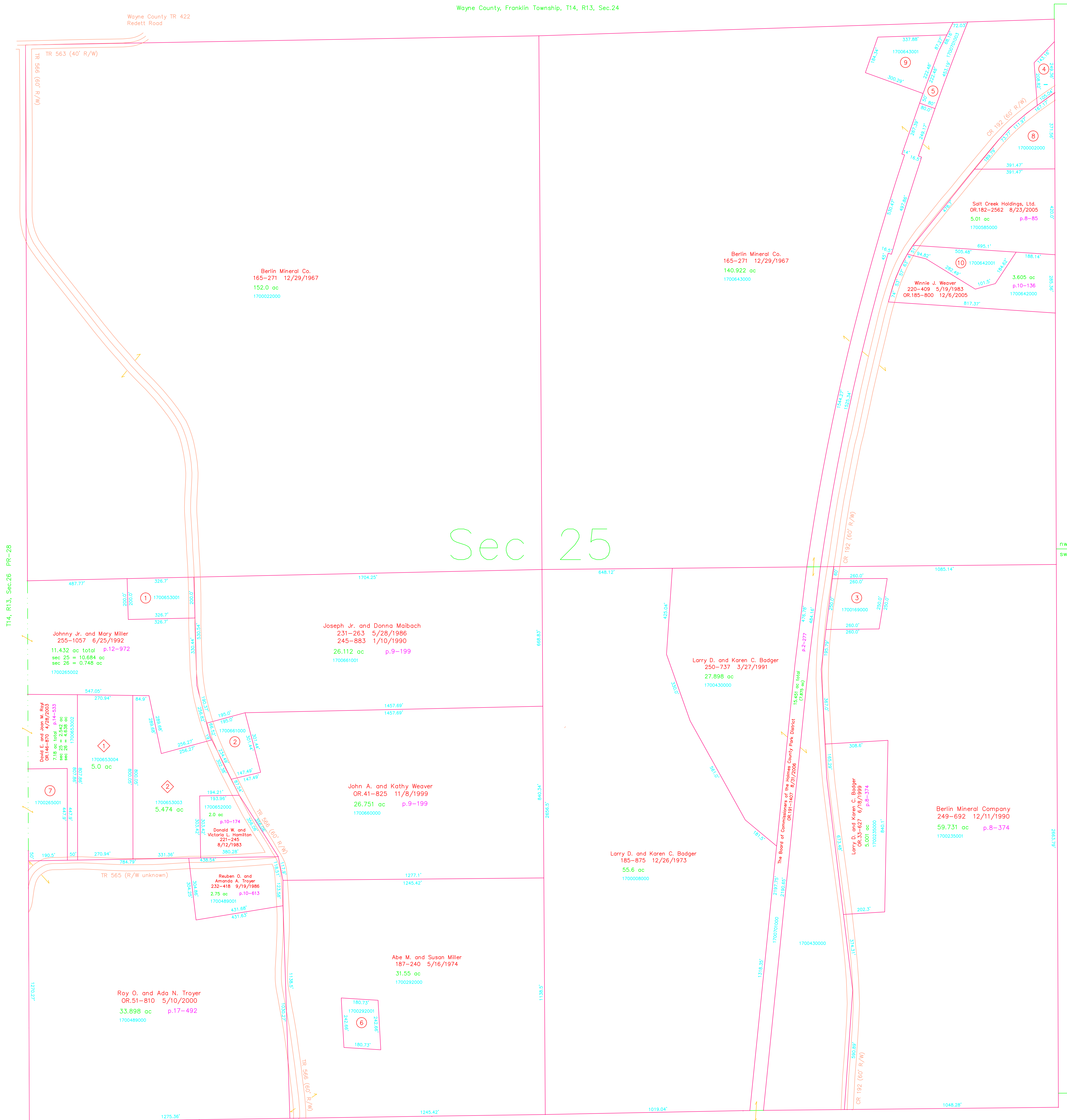

T14, R13, Sec.25 PR-28

T14, R13, Sec.36 PR-32

Salt Creek Township T15, R12, Sec.30 SC-14

- ① Saw Mill Subdivision  
Plat 18-533 Platted 2/25/2003
- 1700653004 ④ Allen E. and Naomi A. Troyer  
OR 190-3183 8/9/2006  
5.0 ac p.18-533
- 1700653003 ④ John P. and Susie B. Miller  
OR 189-1054 6/1/2006  
5.474 ac p.18-533

Last Revision: 7/3/2007

**T-14, R-13, Sec.25**  
**Prairie Twp.**  
**Holmes County, Ohio**

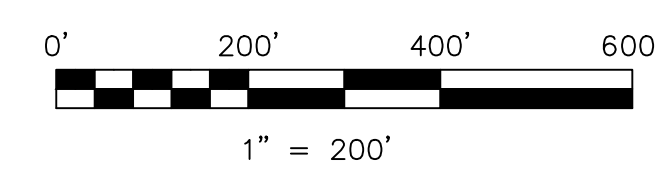

LET IT BE KNOWN, THIS MAP HAS BEEN PREPARED AS A REFERENCE GUIDE TO PROPERTY OWNERSHIP. WE BELIEVE THIS INFORMATION TO BE CORRECT AND CURRENT, HOWEVER IT IS NOT INTENDED FOR ANY LEGAL USE, WHETHER IT BE IN SALES, TRANSFERS, TRADES, LEASES OF ANY TYPE, ETC., AND DO NOT ACCEPT RESPONSIBILITY FOR ERRORS OF ANY NATURE OR OMISSIONS CONTAINED HEREIN.

- new survey required
- for next transfer

**PR-33**

