

- 1700016000 ① Stephen D. and Kara M. Pootes
OR.189-2557 7/31/2007
1.023 ac p.17-894
- 1700152000 ② Dustin and Lisa Hendrix
OR.129-270 11/20/2002
0.8 ac
- 1700646000 ③ Rollin D. Parrot, trustee
Jill M. Parrot, trustee
OR.200-1346 10/19/2007
p.10-139
- 1700031000 ④ Don E. Bretz
206-92 6/7/1979
OR.70-395 3/23/2001
2.31 ac p.5-98
- 0000000000 ⑤ not used
- 1700629004 ⑥ Dustin and Lisa Hendrix
OR.129-270 11/20/2002
0.044 ac p.16-39
- 1700617000 ⑦ Brian A. and Donna L. Miller
OR.42-460 11/19/1999
1.784 ac p.16-425
- 1700142000 ⑧ Leland Hantzsche, Jr.
201-485 4/12/1978
275-170 8/10/1996
1.163 ac
- 1700506006 ⑨ Brian A. and Donna L. Miller
OR.62-345 11/13/2000
1.0 ac p.17-549

T14, R13, Sec.25 PR-33

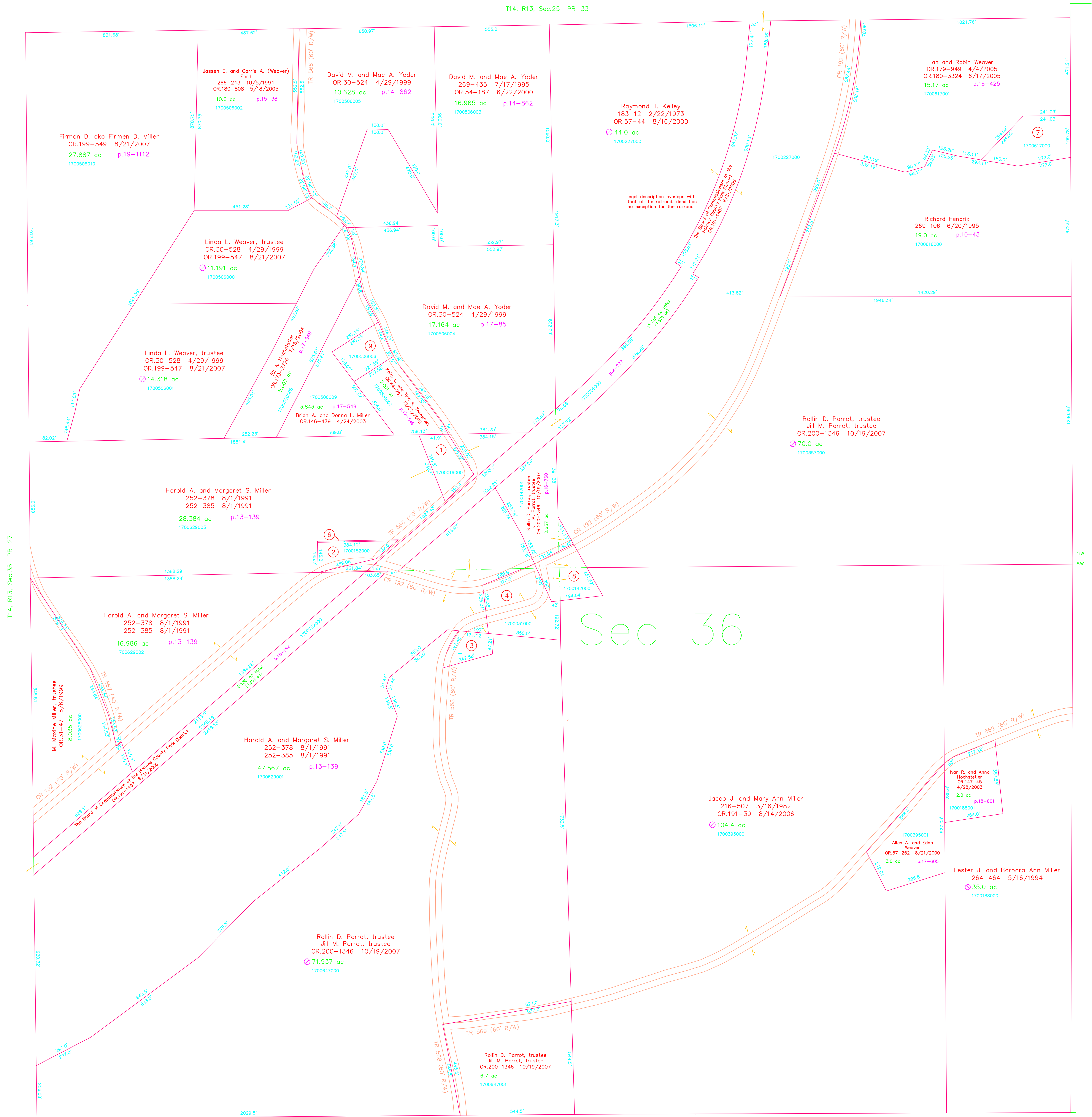

T14, R13, Sec.35 PR-27

T13, R13, Sec.1 PR-31

Salt Creek Township T15, R12, Sec.31 SC-13

Last Revision: 10/19/2007

T-14, R-13, Sec.36
Prairie Twp.
Holmes County, Ohio

PR-32

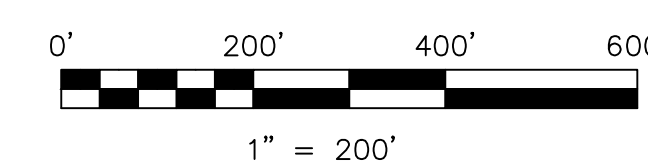

LET IT BE KNOWN, THIS MAP HAS BEEN PREPARED AS A REFERENCE GUIDE TO PROPERTY OWNERSHIP. WE BELIEVE THIS INFORMATION TO BE CORRECT AND CURRENT, HOWEVER IT IS NOT INTENDED FOR ANY LEGAL USE, WHETHER IT BE IN SALES, TRANSFERS, TRADES, LEASES OF ANY TYPE, ETC., AND DO NOT ACCEPT RESPONSIBILITY FOR ERRORS OF ANY NATURE OR OMISSIONS CONTAINED HEREIN.

new survey required for next transfer

