

- 1700079000 ① Ryan E. and Tricia J. Crilow
OR.26-817 2/24/1999
OR.126-592 10/28/2002
0.95 ac p.7-363
- 1700078000 ② Lynn A. and Janet Crilow
212-125 2/10/1991
277-473 4/12/1997
0.57 ac
- 1700173001 ③ Lynn A. and Janet Crilow
233-326 5/2/1988
0.5232 ac p.10-950
- 1700368000 ④ Gideon Jr. and Mary Ann Weaver
235-376 6/1/1987
1.0 ac p.5-771
- 1700514000 ⑤ Peter D. and Caroline Weaver
213-58 5/22/1981
269-419 7/17/1995
⑥ pt. 2.83 ac tract
- 1700567001 ⑥ Miriam A. Miller
262-826 12/28/1993
0.457 ac p.14-395

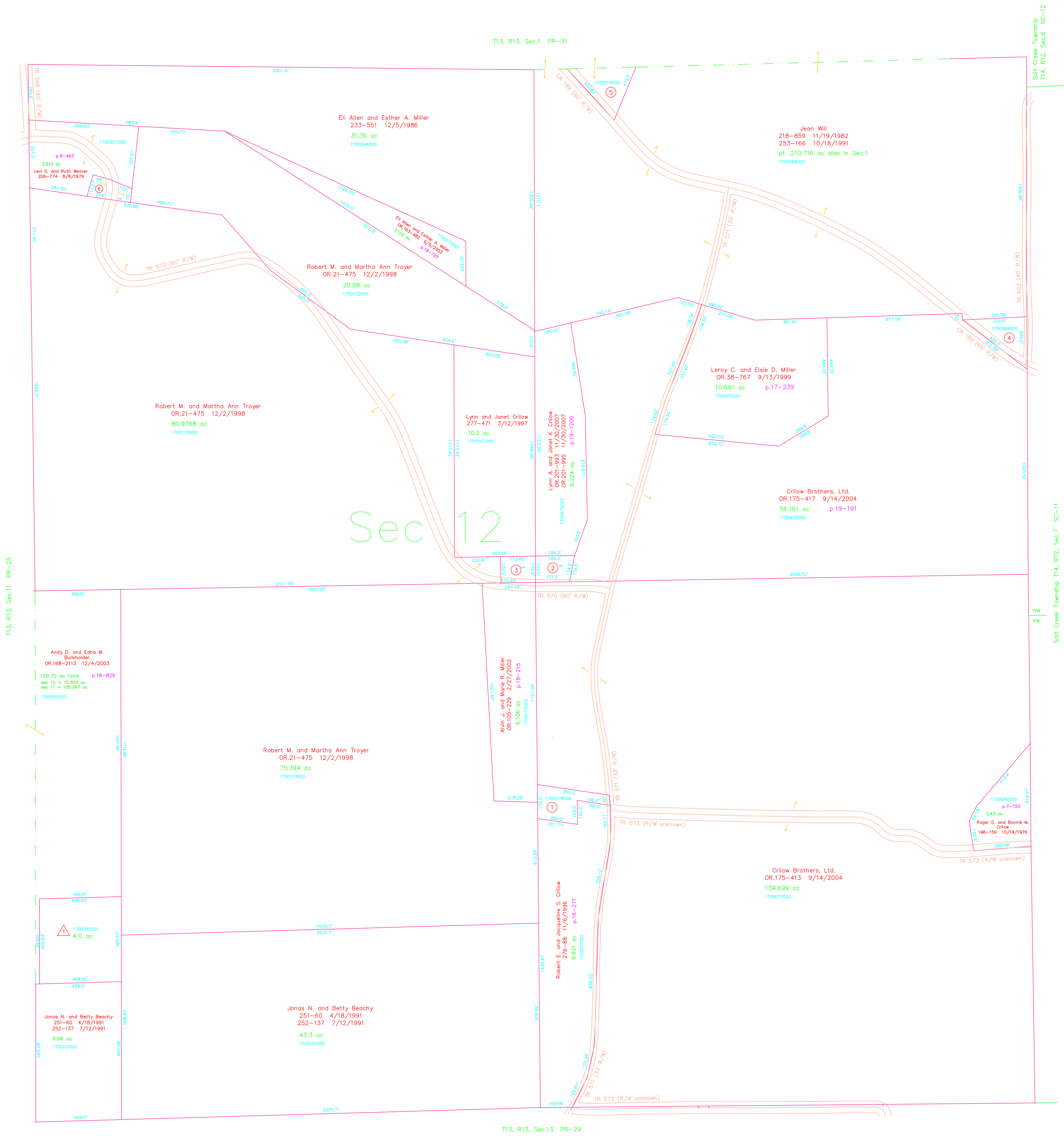

△ Data Subdivision
Plat 18-339 Platted 7/24/2002
1700052001 △ Wayne and Laura A. Weaver
OR.119-399 8/2/2002
4.0 ac p.18-339

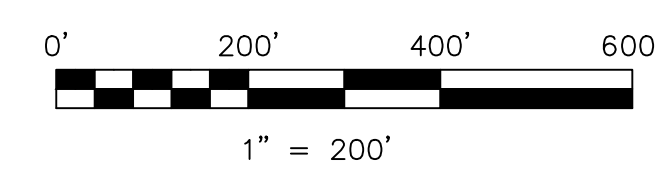

LET IT BE KNOWN, THIS MAP HAS BEEN PREPARED AS A REFERENCE GUIDE TO PROPERTY OWNERSHIP. WE BELIEVE THIS INFORMATION TO BE CORRECT AND CURRENT, HOWEVER IT IS NOT INTENDED FOR ANY LEGAL USE, WHETHER IT BE IN SALES, TRANSFERS, TRADES, LEASES OF ANY TYPE, ETC., AND DO NOT ACCEPT RESPONSIBILITY FOR ERRORS OF ANY NATURE OR OMISSIONS CONTAINED HEREIN.

○ new survey required
○ for next transfer

Last Revision: 11/30/2007

T-13, R-13, Sec.12
Prairie Twp.
Holmes County, Ohio

PR-30

