

- 1700158000 ① Joseph A. and Elsie M. Miller  
OR 75-196 5/17/2001  
0.41 ac p.5-139
- 1700736000 ② Milton R. Jr. and Mattie Troyer  
OR 103-819 2/12/2002  
0.01 ac
- 1700178000 ③ Miriam Fay Herzhberger  
192-358 11/14/1975  
OR 79-600 6/28/2001  
OR 150-194 5/22/2003  
1.26 ac p.7-530
- 1700056000 ④ Andrew A. Cerniglia  
201-313 3/12/1978  
221-866 5/17/1984  
OR 187-869 3/14/2006  
0.10 ac
- 1700177000 ⑤ Miriam Fay Herzhberger  
192-358 11/14/1975  
OR 79-600 6/28/2001  
OR 150-194 5/22/2003  
0.86 ac p.7-530
- 0000000000 ⑥ not used
- 1700518003 ⑦ Ervin A. and Anna Beachy  
OR 9-208 5/18/1998  
1.248 ac p.16-729
- 1700518006 ⑧ Ervin N. and Anna Beachy  
OR 195-2281 3/22/2007  
0.455 ac p.19-972
- 1700518007 ⑨ Jonas N. and Betty Beachy  
OR 195-2281 3/22/2007  
0.455 ac p.19-972
- 1700435000 ⑩ Richard W. and Joan Small  
143-508 7/29/1960  
1.99 ac

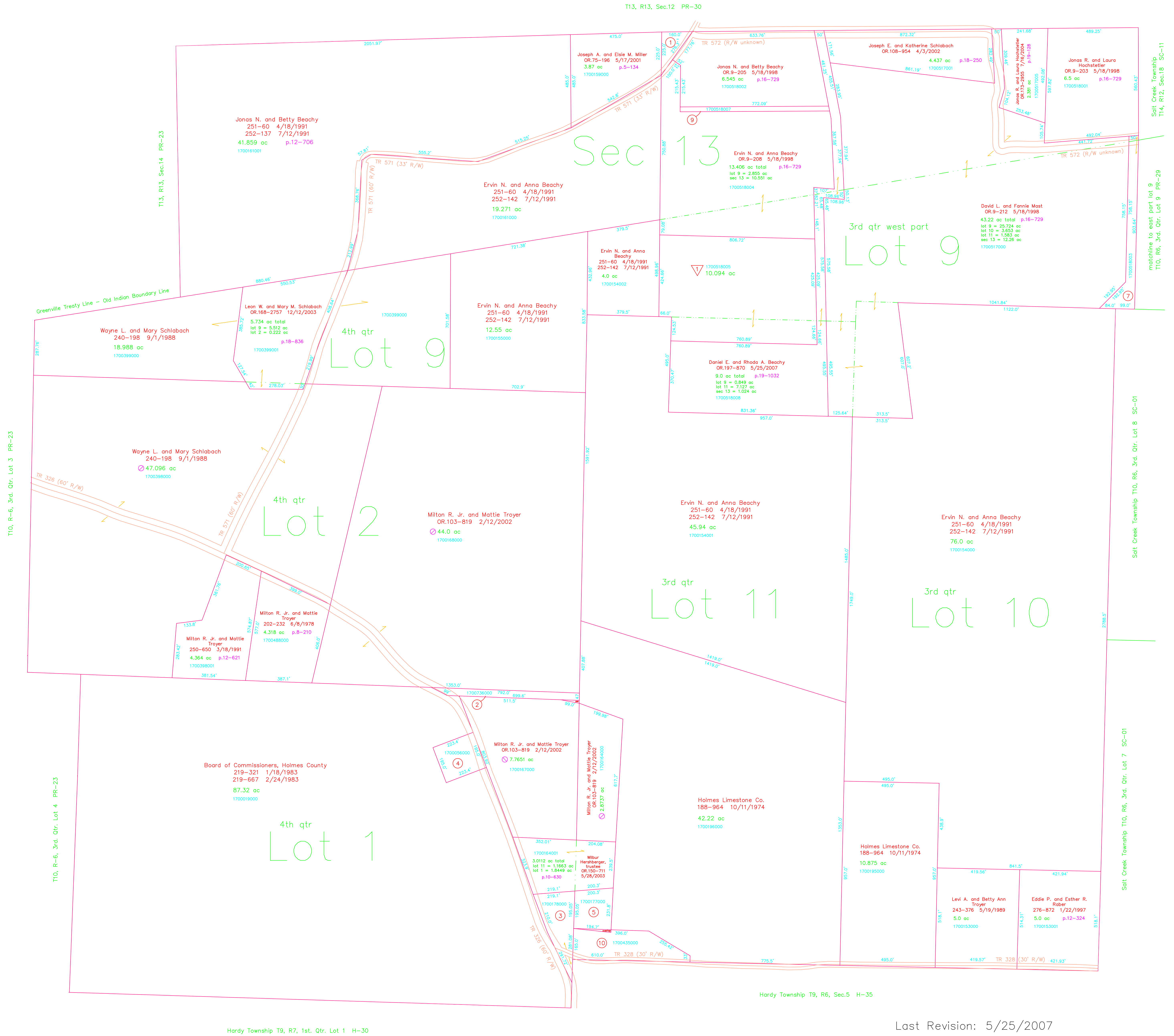

△ Beachy Development Subdivision  
Plot 2-442 Platted 3/14/2007  
1700518000 Daniel E. and Nelson E. Beachy  
OR 9-208 5/18/1998  
10.094 ac p.2-442

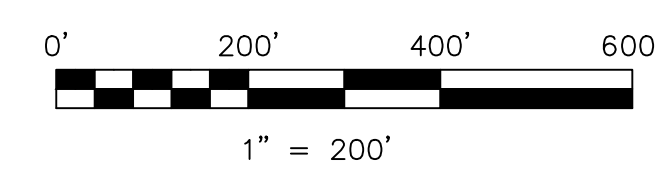

LET IT BE KNOWN, THIS MAP HAS BEEN PREPARED AS A REFERENCE GUIDE TO PROPERTY OWNERSHIP. WE BELIEVE THIS INFORMATION TO BE CORRECT AND CURRENT. HOWEVER IT IS NOT INTENDED FOR ANY LEGAL USE, WHETHER IT BE IN SALES, TRANSFERS, TRADES, LEASES OF ANY TYPE, ETC., AND DO NOT ACCEPT RESPONSIBILITY FOR ERRORS OF ANY NATURE OR OMISSIONS CONTAINED HEREIN.

○ new survey required  
for next transfer

Last Revision: 5/25/2007  
**T-10, R-7, 4th. Qtr. Lots 1,2,9**  
**T-10, R-6, 3rd. Qtr. Lots 9,10,11**  
**T-13, R-13, Sec. 13**  
**Prairie Twp.**  
**Holmes County, Ohio**

**PR-29**

