

- 1700071001 ① Dennis J. and Mary J. Yoder
239-697 7/12/1988
OR.130-978 8/21/2002
1.217 ac p.12-33
- 0000000000 ② not used
- 1700059000 ③ Jake L. and Millie L. Chupp
205-209 3/19/1979
0.96 ac p.5-145
- 1700265002 ④ Johnny Jr. and Mary Miller
255-1057 6/25/1992
0.748 ac p.12-372

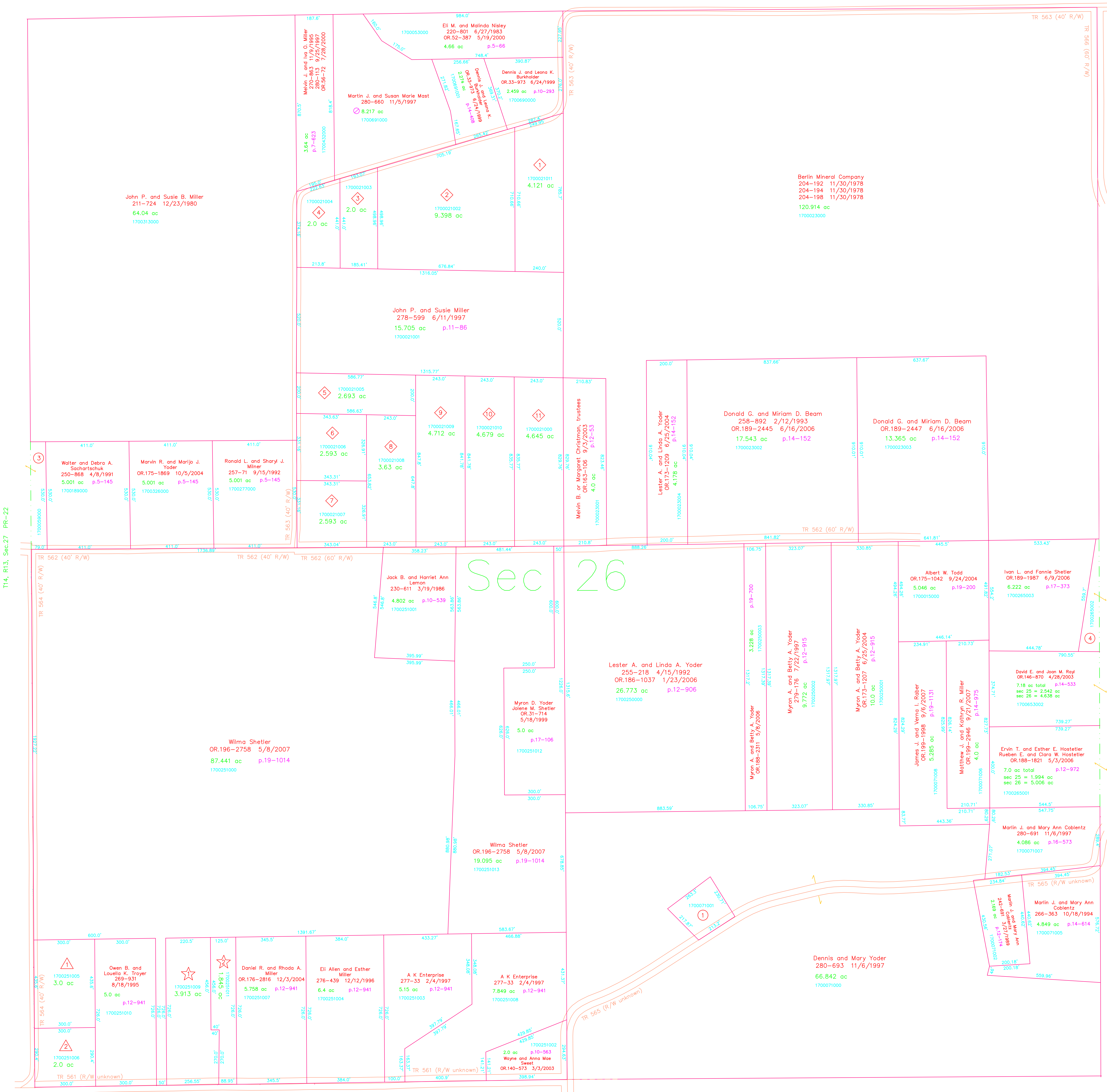

T14, R13, Sec.27 PR-22

T14, R13, Sec.25 PR-33

- ☆ Hill Top Springs Subdivision
Plat 17-150 Plotted 6/24/1999
- 1700251009 ☆ David O. and Este N. Troyer
260-168 8/3/1993
3.913 ac p.17-150
- 1700251011 ☆ Effie O. Troyer
OR.35-576 7/23/1999
1.845 ac p.17-150
- △ Whistling Hills Allotment No.1
Plat 13-164 Plotted 8/18/1992
- 1700251005 △ Esther D. Yoder
259-701 4/28/1993
277-454 3/11/1997
3.0 ac p.13-164
- 1700251006 △ Kevin L. and Lisa K. Coblenz
OR.157-189 7/18/2003
2.0 ac p.13-164
- ◇ Northview Allotment
Plat 2-190 Plotted 10/21/1986
- 1700021011 ◇ Berlin Mineral Co.
185-544 1/8/1973
4.121 ac p.2-190
- 1700021002 ◇ Michael D. and Lynnette R. Green
234-591 3/26/1987
283-253 1/28/1994
271-462 12/27/1995
9.398 ac p.2-190
- 1700021003 ◇ Melvin J. and Iva O. Miller
258-879 2/10/1993
270-865 11/9/1995
280-113 9/25/1997
OR.56-72 7/28/2000
2.0 ac p.2-190
- 1700021004 ◇ Melvin J. and Iva O. Miller
258-879 2/10/1993
270-865 11/9/1995
280-113 9/25/1997
OR.56-72 7/28/2000
2.0 ac p.2-190
- 1700021005 ◇ Joanna L. Tanner
255-144 4/10/1992
OR.74-382 5/7/2001
2.693 ac p.2-190
- 1700021006 ◇ John W. III and Cathy A. Marker
OR.20-711 11/19/1998
2.593 ac p.2-190
- 1700021007 ◇ John W. III and Cathy A. Marker
OR.20-711 11/19/1998
2.593 ac p.2-190
- 1700021008 ◇ Robert J. Hosteller
233-444 11/26/1986
3.63 ac p.2-190
- 1700021009 ◇ Roy A. and Mae Mast
251-4 4/16/1991
4.712 ac p.2-190
- 1700021010 ◇ Roy A. and Mae Mast
251-4 4/16/1991
4.679 ac p.2-190
- 1700021000 ◇ Roy A. and Mae Mast
251-4 4/16/1991
4.645 ac p.2-190

T14, R13, Sec.35 PR-27

Last Revision: 9/21/2007

**T-14, R-13, Sec.26
Prairie Twp.
Holmes County, Ohio**

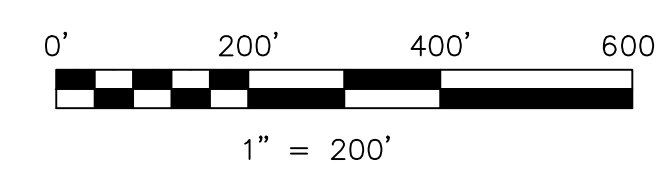

LET IT BE KNOWN, THIS MAP HAS BEEN PREPARED AS A REFERENCE GUIDE TO PROPERTY OWNERSHIP. WE BELIEVE THIS INFORMATION TO BE CORRECT AND CURRENT. HOWEVER IT IS NOT INTENDED FOR ANY LEGAL USE, WHETHER IT BE IN SALES, TRANSFERS, TRADES, LEASES OF ANY TYPE, ETC., AND DO NOT ACCEPT RESPONSIBILITY FOR ERRORS OF ANY NATURE OR OMISSIONS CONTAINED HEREIN.

new survey required for next transfer

PR-28

