

- 1700632000 ① H.I. Smith Oil & Gas, Inc.
233-244 4/6/1984
0.508 ac p.9-173
- 1700582000 ② Denzil L. Thomas and Shirley Hines
234-918 4/22/1987
1.412 ac p.7-285
- 1700034000 ③ Brian L. Royner
Malissa D. La Vine
OR 104-589 2/20/2002
0.53 ac p.8-430
- 1700033000 ④ Stacy M. Hall
OR 171-1616 4/7/2004
0.519 ac p.13-44
- 1700297000 ⑤ Victoria Darlene Hutchison
David Scott Swartzentruber
OR 171-1616 4/7/2004
0.519 ac p.13-44
- 1700105000 ⑥ Norman L. and Laura J. Bowman
230-634 3/21/1986
0.49 ac p.5-77
- 1700615000 ⑦ Laura J. Bowman
241-874 1/9/1989
278-180 9/9/1997
0.028 ac p.12-129
- 1700493000 ⑧ Verda M. and Mitchell L. Vaughn
OR 1-26 12/30/1997
0.45 ac p.4-174
- 1700615001 ⑨ Verda M. and Mitchell L. Vaughn
OR 1-26 12/30/1997
0.05 ac p.10-576
- 1700270000 ⑩ Teresa L. Welker
OR 190-3165 8/8/2006
0.54 ac p.4-100
- 1700587000 ⑪ V.O. Menuez & Son, Inc.
181-1001 11/23/1972
0.8 ac p.5-158
- 1700586000 ⑫ V.O. Menuez & Son, Inc.
182-163 11/20/1972
0.5 ac
- 1700494000 ⑬ Clea D. Legullon
248-637 9/12/1990
0.43 ac
- 1700476000 ⑭ Jolene L. Chupp and Jason K. Peterson
OR 187-2746 4/4/2006
0.568 ac p.16-577
- 1700184000 ⑮ Morris L. Miller
Linda Hostetler
OR 150-244 5/23/2003
1.0 ac p.18-426
- 0000000000 ⑯ Village of Holmesville
182-456 12/21/1972
0.136 ac p.5-164
- 1700619000 ⑰ Marjorie R. McGirr
OR 31-492 5/13/1999
OR 174-2433 8/25/2004
1.137 ac p.17-103
- 1700194004 ⑱ Roy A. Miller
OR 1-713 1/14/1998
0.977 ac p.16-589
- 1700118002 ⑲ Roger L. and Jacqueline R. McCluggage
OR 185-3265 1/3/2006
0.638 ac p.16-998
- 1700572001 ⑳ C.K.S. Properties-Holmesville, LLC
OR 188-3066 5/16/2006
0.459 ac p.18-342
- 1700582001 ㉑ Robert L. and Ramona L. Hines
OR 189-223 5/22/2006
0.268 ac p.19-715
- 1700614000 ㉒ Martin D. and Dee-Ann K. Lemon
OR 195-2346 3/23/2007
1.892 ac p.8-835
- 1760011000 ㉓ Board of Education of the Prairie Local School District
128-298 7/16/1953
1.961 ac
- 1700118004 ㉔ Holmesville Church of Christ
OR 57-874 8/31/2000
1.4706 ac p.17-620
- 1700633003 ㉕ Kenny and Kimberly S. Jacobs
265-890 8/25/1994
1.936 ac p.14-586
- 1700618000 ㉖ The State of Ohio, Department of Natural Resources
218-554 10/21/1982
218-558 10/21/1982
1.58749 ac p.2-177

T13, R13, Sec.4 PR-13

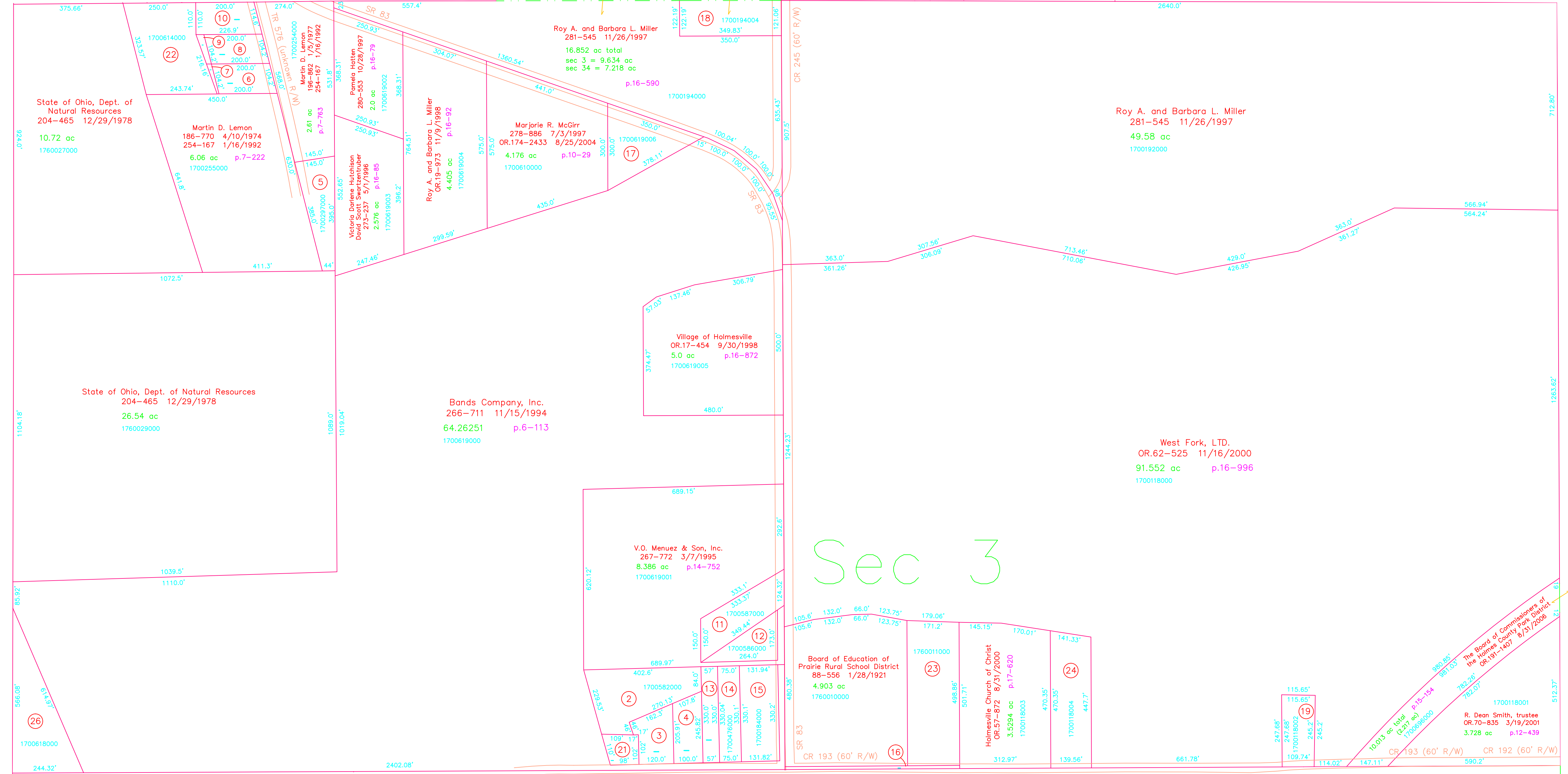

T13, R13, Sec.2 PR-26

**Holmesville Village
incorporated
(PR-20A and PR-20B)**

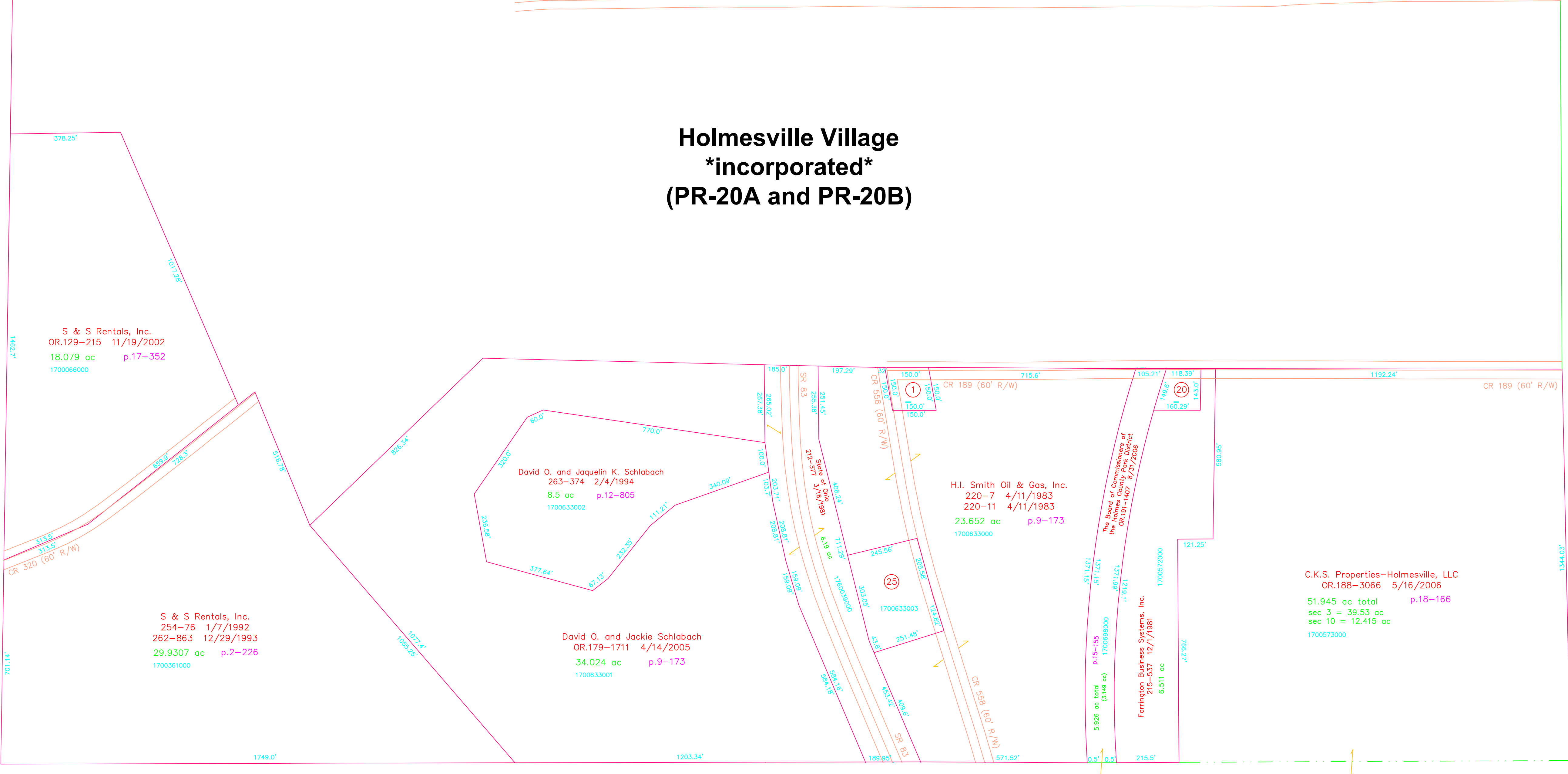

T13, R13, Sec.10 PR-19

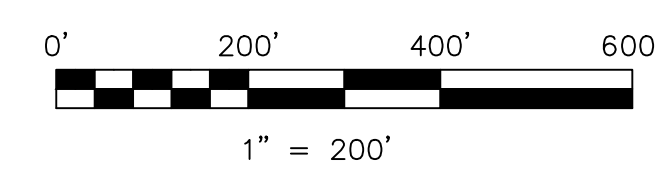

LET IT BE KNOWN, THIS MAP HAS BEEN PREPARED AS A REFERENCE GUIDE TO PROPERTY OWNERSHIP. WE BELIEVE THIS INFORMATION TO BE CORRECT AND CURRENT, HOWEVER IT IS NOT INTENDED FOR ANY LEGAL USE, WHETHER IT BE IN SALES, TRANSFERS, TRADES, LEASES OF ANY TYPE, ETC., AND DO NOT ACCEPT RESPONSIBILITY FOR ERRORS OF ANY NATURE OR OMISSIONS CONTAINED HEREIN.

new survey required
for next transfer

Last Revision: 3/23/2007

**T-13, R-13, Sec.3
Prairie Twp.
Holmes County, Ohio**

PR-20

