

T.H. 516
old T.H. 348
no flow record

T.H. 551
old T.H. 331
40' R/W

Sec. 31

T.H. 553
old T.H. 330
40' R/W

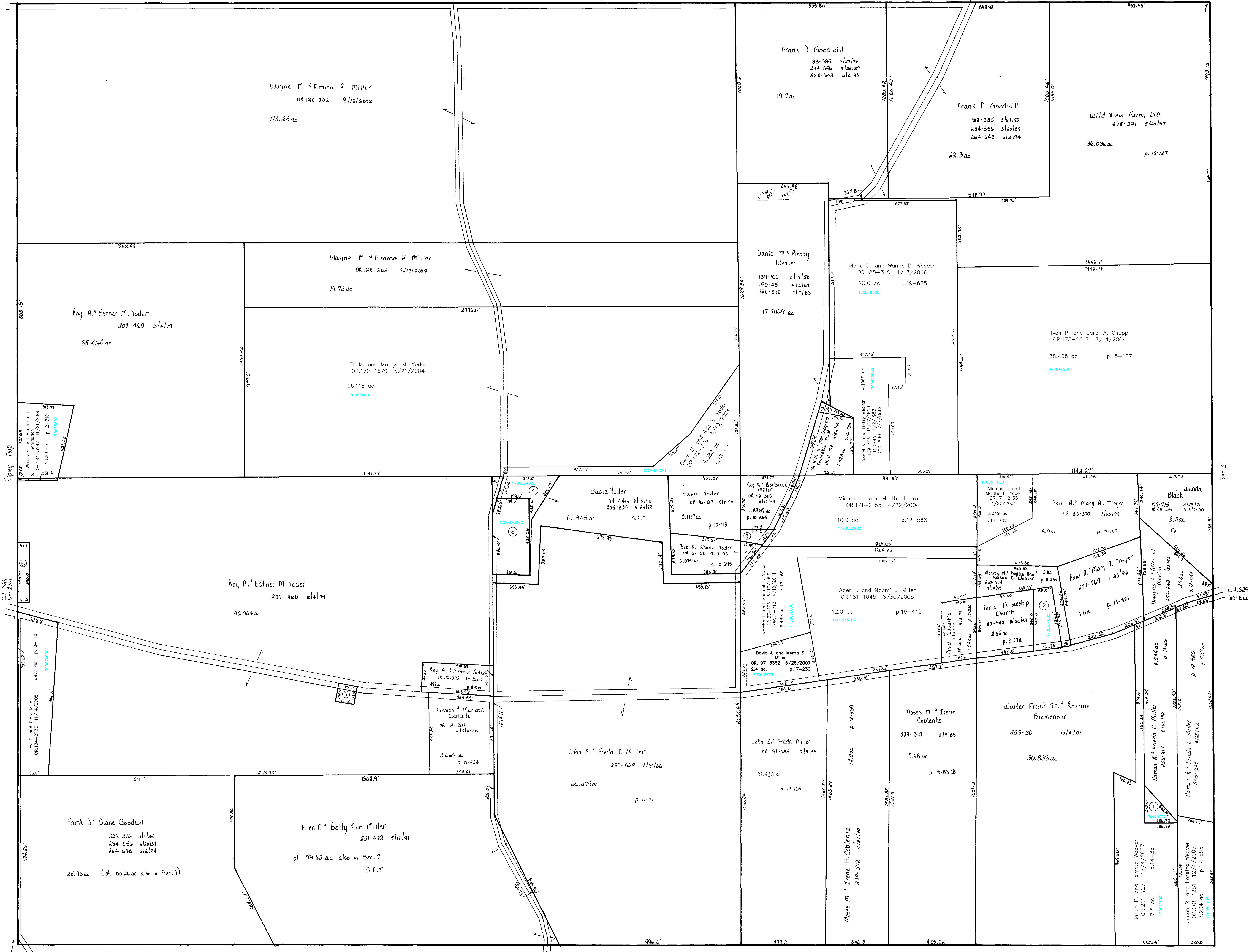

Kapley Twp.

L.H. 324
60' R/W

Sec. 5

C.H. 324
60' R/W

T.H. 555
old T.H. 433
40' R/W

T.H. 561
old T.H. 331
40' R/W

Sec. 7

- 1700511007 ① Jacob R. and Loretta Weaver
OR 201-1251 12/4/2007
0.456 ac p.14-291
- 1700104000 ② Paul A. and Mary A. Troyer
OR 184-1746 11/3/2005
1.002 ac p.8-395
- ③ YODER SUSIE
OR 0016-87 9/8/1998
0.2213 ac p.10-118
- 1700654000 ④ Robert Sr. and Marcie aka Marcia Fath
OR 185-2019 12/20/2005
0.9978 ac p.10-178
- ⑤ OLD ORDER AMISH CHURCH
WEST PRAIRIE DISTRICT
127-178 9/19/1952
0.247 ac
- ⑥ MOORHEAD MENNONITE CHURCH
OR 0054-125 2/11/2000
0.5 ac
- ⑦ WEAVER DANIEL M. AND BETTY
OR 0011-131 6/22/1998
0.144 ac p.16-754
- 1700373000 ⑧ Robert Sr. and Marcie aka Marcia Fath
OR 185-2019 12/20/2005
1.993 ac p.7-126

Last Revision: 12/4/2007

T-13, R-13, Sec. 6
Prairie Township

HOLMES CO. OHIO
SCALE: 1" = 200'

PR-3

LET IT BE KNOWN, THIS MAP HAS BEEN PREPARED AS A REFERENCE GUIDE TO PROPERTY OWNER WE BELIEVE THIS INFORMATION TO BE CORRECT AND CURRENT, HOWEVER, IT IS NOT INTENDED FOR ANY LEGAL USE, WHETHER IT BE IN TRANSFERS, TRADES, LEASES OF ANY TYPE, AND DO NOT ACCEPT RESPONSIBILITY FOR ERRORS OF ANY NATURE OR OMISSIONS CONTAINED HEREIN.