

- 170003000 ① Juanita Alexander
141-485 10/1/1959
0.638 ac p.3-16
- 1700524000 ② Kenneth L. and Evelyn E. Whitmyer
141-488 10/1/1959
OR.192-718 10/11/2006
0.594 ac p.3-16
- 1700045000 ③ Aden E. and Ada A. Burkholder
193-207 2/23/1976
1.47 ac p.3-55
- 1700384005 ④ James C. and Melva V. Rohr
171-343 8/29/1969
1.0 ac
- 1700343000 ⑤ Norma Miller
254-981 3/30/1992
OR.186-3125 2/22/2006
1.0 ac p.7-141
- 1700452000 ⑥ Guy Roy and Lois JoAnne Stallman
194-108 5/7/1976
0.55 ac p.7-613

T13, R13, Sec.7 PR-02

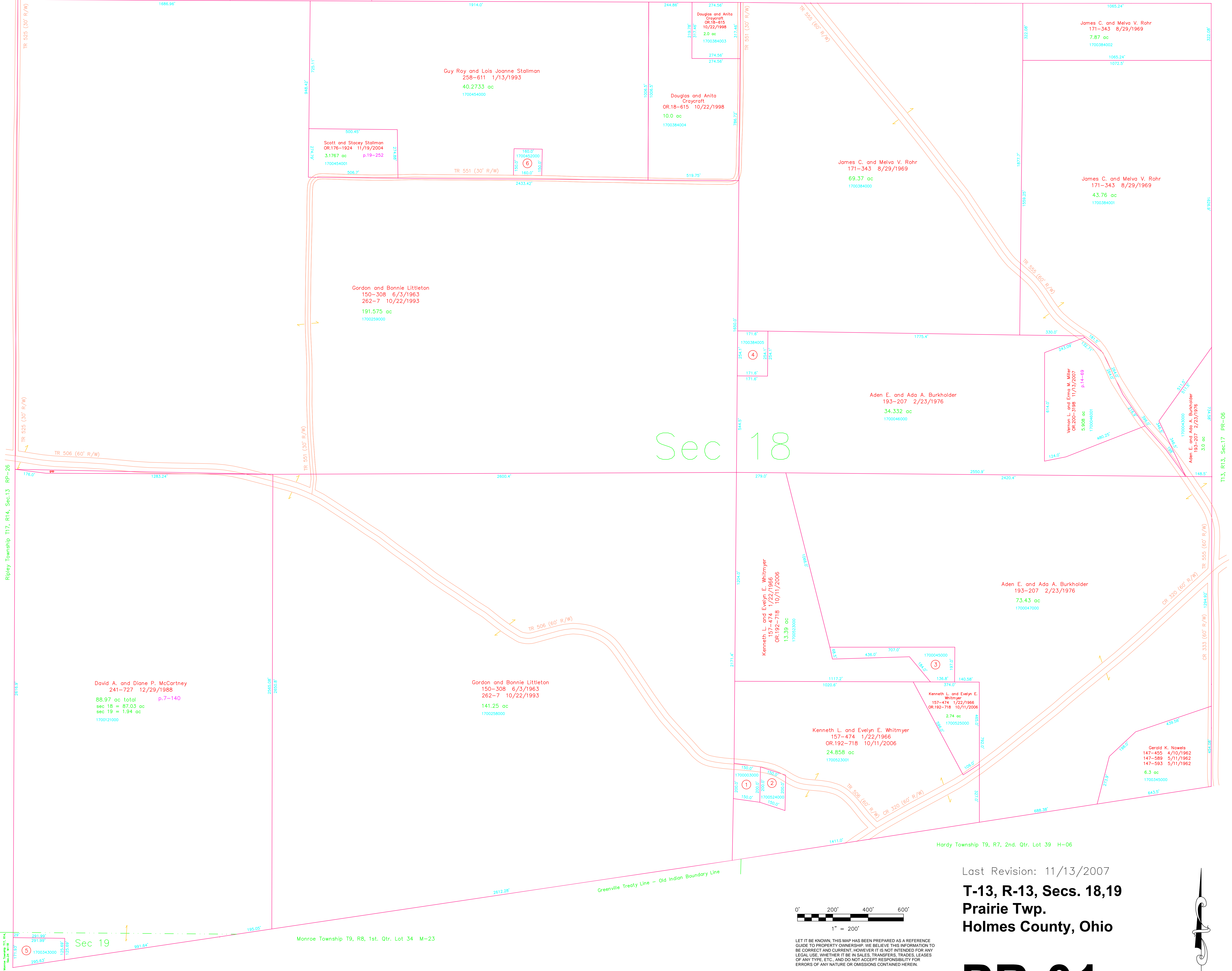

Sec 18

David A. and Diane P. McCartney
241-727 12/29/1988
88.97 ac total
sec 18 = 87.03 ac
sec 19 = 1.94 ac
1700121000 p.7-140

Gordon and Bonnie Littleton
150-308 6/3/1963
262-7 10/22/1993
141.25 ac
1700258000

Kenneth L. and Evelyn E. Whitmyer
157-474 1/22/1966
OR.192-718 10/11/2006
13.39 ac
1700030000

Kenneth L. and Evelyn E. Whitmyer
157-474 1/22/1966
OR.192-718 10/11/2006
2.74 ac
1700525000

Aden E. and Ada A. Burkholder
193-207 2/23/1976
73.43 ac
1700047000

Kenneth L. and Evelyn E. Whitmyer
157-474 1/22/1966
OR.192-718 10/11/2006
24.858 ac
1700523001

Gerold K. Nowels
147-455 4/10/1962
147-589 5/11/1962
147-593 5/11/1962
6.3 ac
1700345000

Last Revision: 11/13/2007
T-13, R-13, Secs. 18,19
Prairie Twp.
Holmes County, Ohio

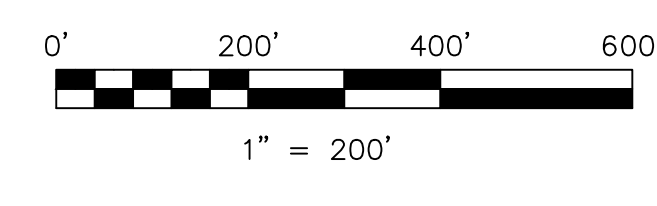

LET IT BE KNOWN, THIS MAP HAS BEEN PREPARED AS A REFERENCE GUIDE TO PROPERTY OWNERSHIP. WE BELIEVE THIS INFORMATION TO BE CORRECT AND CURRENT, HOWEVER IT IS NOT INTENDED FOR ANY LEGAL USE, WHETHER IT BE IN SALES, TRANSFERS, TRADES, LEASES OF ANY TYPE, ETC., AND DO NOT ACCEPT RESPONSIBILITY FOR ERRORS OF ANY NATURE OR OMISSIONS CONTAINED HEREIN.

new survey required for next transfer

PR-01

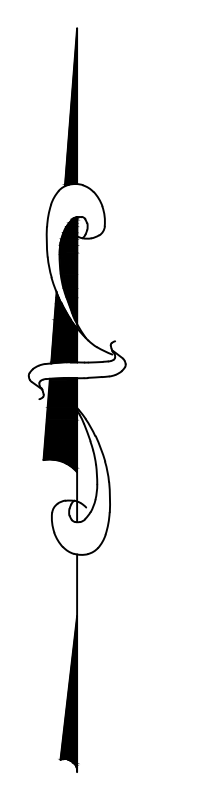

Sec 19
Monroe Township T9, R8, 1st. Qtr. Lot 34 M-23

T13, R13, Sec.17 PR-06

Hardy Township T9, R7, 2nd. Qtr. Lot 39 H-06