

Sec. 4

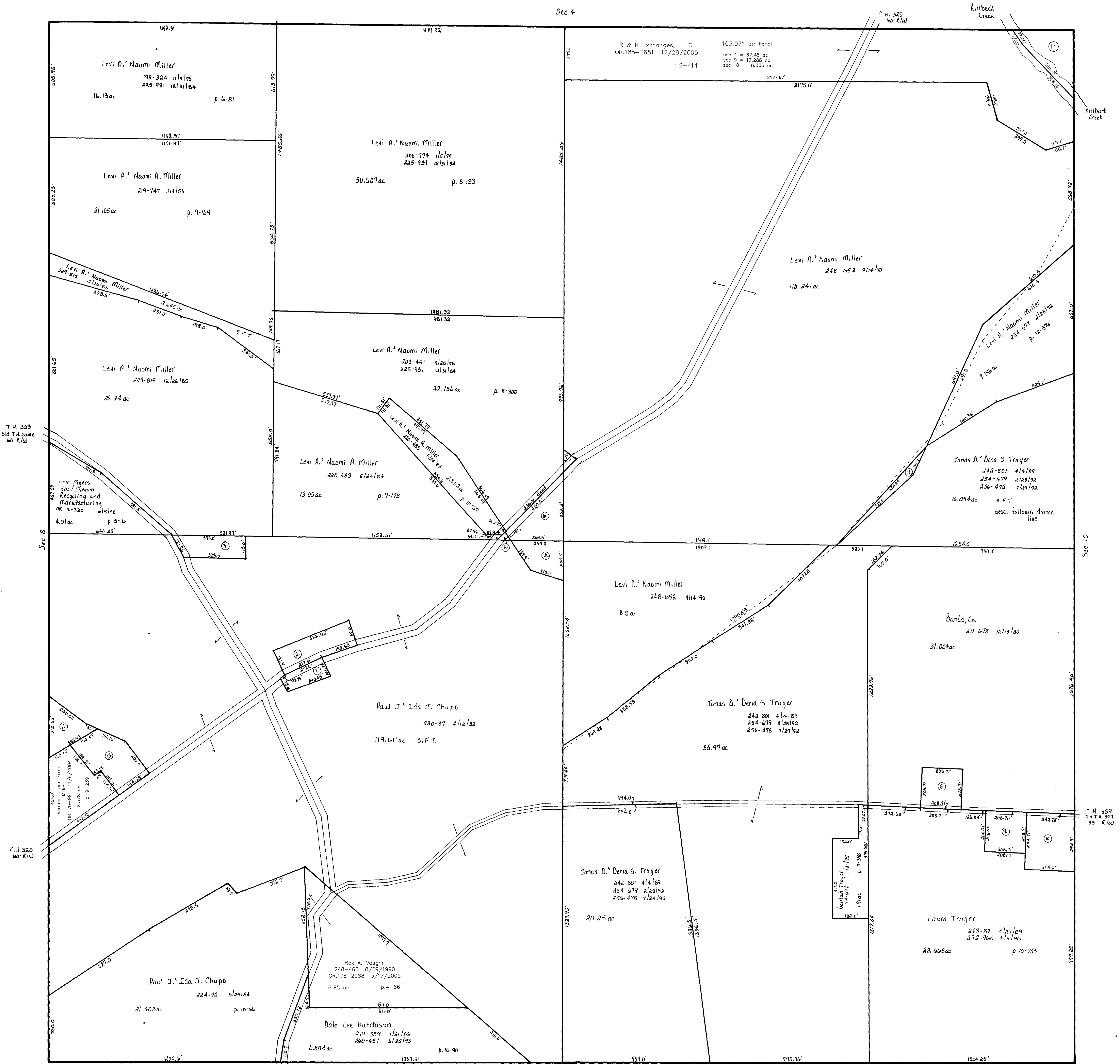

Sec. 16

- ① CHUPP WILLIAM J. AND EMMA
155-472 5/29/1965
0.527 ac p.8-83
- ② CHUPP WILLIAM J. AND EMMA
200-135 10/21/1977
1.192 ac p.6-83
- ③ MILLER LEVI A. AND NAOMI
229-815 12/26/1985
0.93 ac p.7-5
- ④ SCHROCK TROY AND KAREN
254-139 1/14/1992
0.86 ac p.7-37
- ⑤ CHUPP PAUL J. AND DA J.
220-37 4/12/1983
0.03 ac p.7-37
- ⑥ SCHROCK TROY AND KAREN
254-139 1/14/1992
1.37 ac p.7-37
- ⑦ MILLER LEVI A. AND NAOMI
203-610 10/16/1978
0.089 ac p.8-321
- ⑧ AIRWYKE RAYMOND A. AND JUNE
212-669 4/16/1981
212-854 5/7/1981
1.0 ac p.8-694

- ⑨ AIRWYKE JUNE AS TRUSTEE
226-655 3/28/1985
1.0 ac p.8-694
- ⑩ TROYER, MILTON D.
DBA MILTON'S READY-CUT, CO.
243-80 4/27/1989
1.678 ac p.12-199
- ⑪ TROYER JONAS D. AND DENA S.
254-675 2/28/1992
254-679 2/28/1992
256-478 7/29/1992
0.39 ac p.12-576
- ⑫ GILLEY JASON N. AND DIANE L.
275-106 9/5/1996
0.844 ac p.16-219
- ⑬ GILLEY JASON N. AND DIANE L.
275-106 9/5/1996
1.606 ac p.16-219

Last Revision: 12/28/2005

T-13, R-13, Sec. 9
Prairie Township

HOLMES CO. OHIO
SCALE: 1" = 200'

PR-12

LET IT BE KNOWN, THIS MAP HAS BEEN PREPARED AS A REFERENCE GUIDE TO PROPERTY OWNERSHIP. WE BELIEVE THIS INFORMATION TO BE CORRECT AND CURRENT. HOWEVER, IT IS NOT INTENDED FOR ANY LEGAL USE, WHETHER IT BE IN SALES, TRANSFERS, TRADES, LEASES OF ANY TYPE, ETC., AND DO NOT ACCEPT RESPONSIBILITY FOR ERRORS OF ANY NATURE OR OMISSIONS CONTAINED HEREIN.