

T.H. 516  
old T.H. 348  
no flow record

T.H. 551  
old T.H. 331  
40' R/W

Sec. 31

T.H. 553  
old T.H. 330  
40' R/W

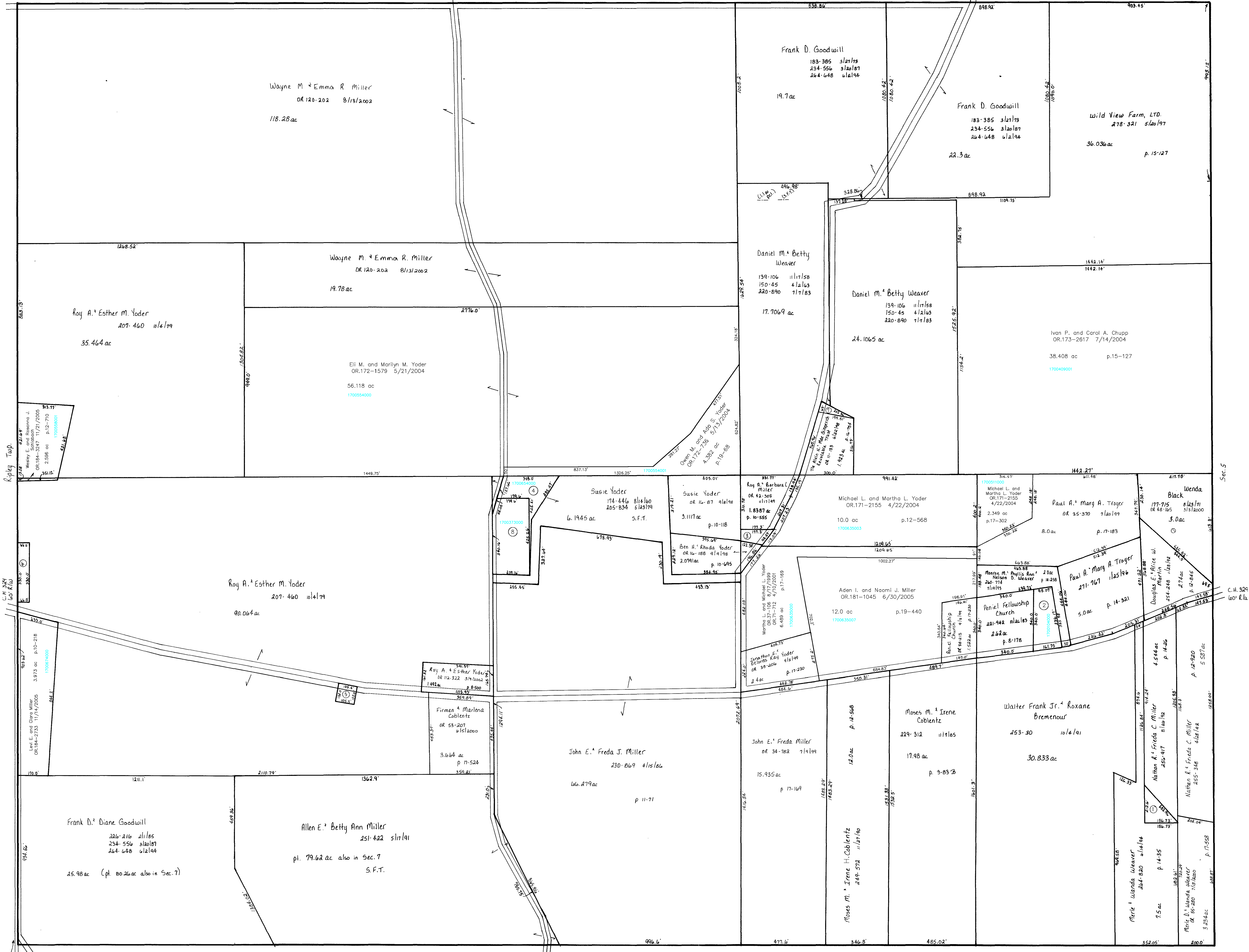

Kopley Twp.

C.H. 324  
600' R/W

Sec. 5

C.H. 324  
600' R/W

T.H. 555  
old T.H. 433  
40' R/W

T.H. 561  
old T.H. 331  
40' R/W

Sec. 7

- ① WEAVER MERLE AND WANDA  
284-820 6/16/1994  
0.456 ac p.14-291
- ② Paul A. and Mary A. Troyer  
OR.184-1746 11/3/2005  
1.002 ac p.8-395
- ③ YODER SUSIE  
OR.016-87 9/8/1998  
0.2213 ac p.10-118
- ④ Robert Sr. and Marcie aka Marcia Fath  
OR.185-2019 12/20/2005  
0.9978 ac p.10-178
- ⑤ OLD ORDER AMISH CHURCH  
WEST PRAIRIE DISTRICT  
127-178 9/19/1952  
0.247 ac
- ⑥ MOORHEAD MENNONITE CHURCH  
OR.0054-125 2/11/2000  
0.5 ac
- ⑦ WEAVER DANIEL M. AND BETTY  
OR.011-131 6/22/1998  
0.144 ac p.16-754

LET IT BE KNOWN, THIS MAP HAS BEEN PREPARED AS A REFERENCE GUIDE TO PROPERTY OWNER WE BELIEVE THIS INFORMATION TO BE CORRECT AND CURRENT, HOWEVER, IT IS NOT INTENDED FOR ANY LEGAL USE, WHETHER IT BE IN TRANSFERS, TRADES, LEASES OF ANY TYPE, AND DO NOT ACCEPT RESPONSIBILITY FOR ERRORS OF ANY NATURE OR OMISSIONS CONTAINED HEREIN.

Last Revision: 12/20/2005

T-13, R-13, Sec. 6  
Prairie Township

HOLMES CO. OHIO  
SCALE: 1" = 200'

PR-3