

T.H. 545  
14 T.H. 354  
30' E/W

Sec. 7

T.H. 551  
old T.H. 391  
30' E/W

T.H. 555  
old T.H. 433  
60' E/W

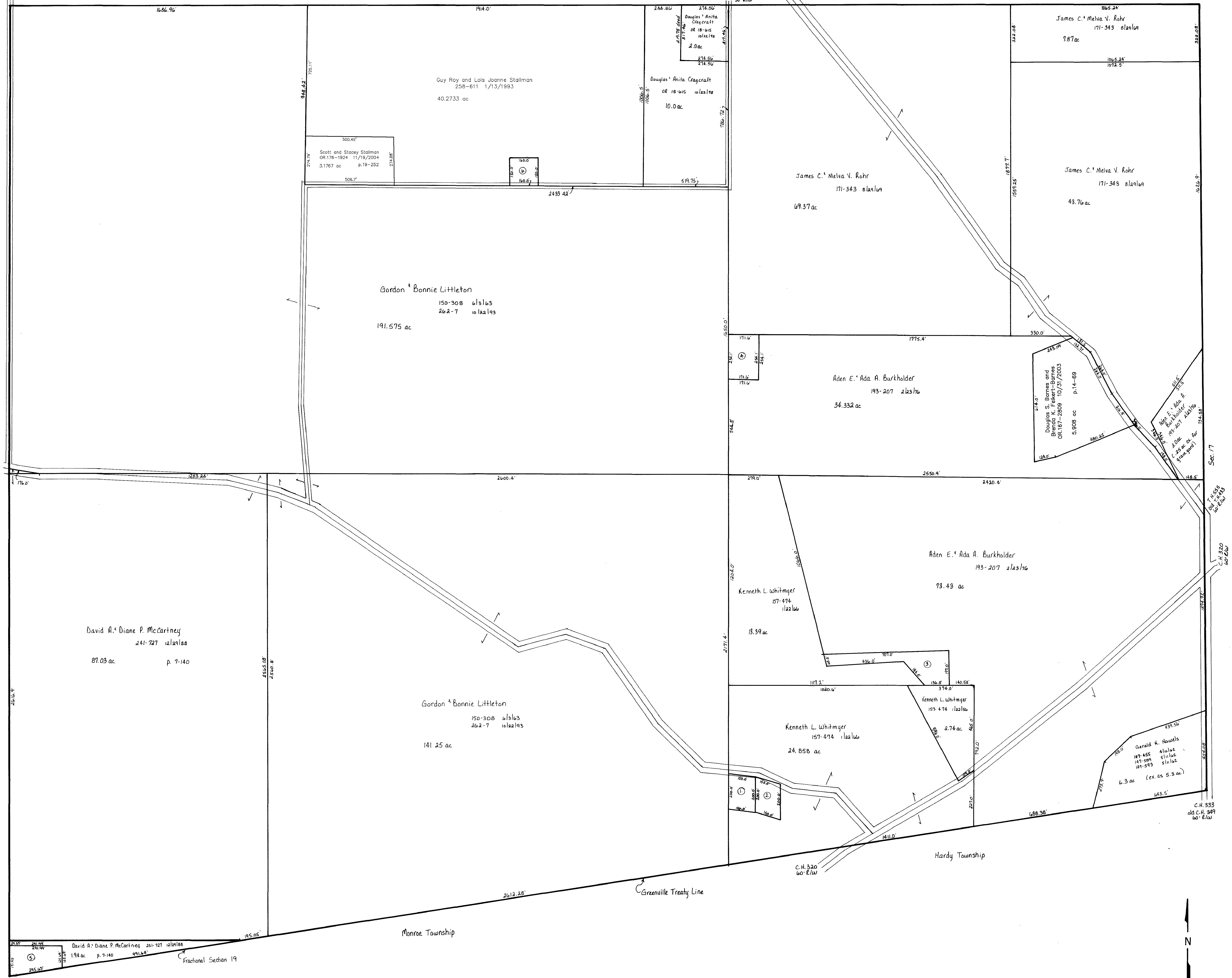

- ① ALEXANDER JUANITA  
141-485 10/1/1959  
0.538 ac p.3-76
- ② WHITMYER KENNETH L.  
141-488 10/1/1959  
0.594 ac p.3-76
- ③ BURKHOLDER ADEN E. AND ADA A.  
193-207 2/23/1976  
1.47 ac p.3-55
- ④ ROHR JAMES C. AND MELVA V.  
171-343 8/29/1969  
1.0 ac
- ⑤ MILLER ATLEE H. AND NORMA  
254-981 3/30/1992  
1.0 ac p.7-141
- ⑥ STALLMAN GUY ROY AND LOIS JOANNE  
194-108 5/7/1976  
0.55 ac p.7-613

LET IT BE KNOWN, THIS MAP HAS BEEN PREPARED AS A REFERENCE GUIDE TO PROPERTY OWNERSHIP. WE BELIEVE THIS INFORMATION TO BE CORRECT AND CURRENT, HOWEVER, IT IS NOT INTENDED FOR ANY LEGAL USE, WHETHER IT BE IN SALES, TRANSFERS, TRADES, LEASES OF ANY TYPE, ETC., AND DO NOT ACCEPT RESPONSIBILITY FOR ERRORS OF ANY NATURE OR OMISSIONS CONTAINED HEREIN.

Last Revision: 11/19/2004

T-13, R-13, Sec. 18, 19  
Prairie Township

HOLMES CO. OHIO  
SCALE: 1" = 200'

**PR-1**

3/24/95