

Wayne County

T.H. 563  
Old T.H. 250  
40' R/W

T.H. 566  
Old T.H. 247  
40' R/W

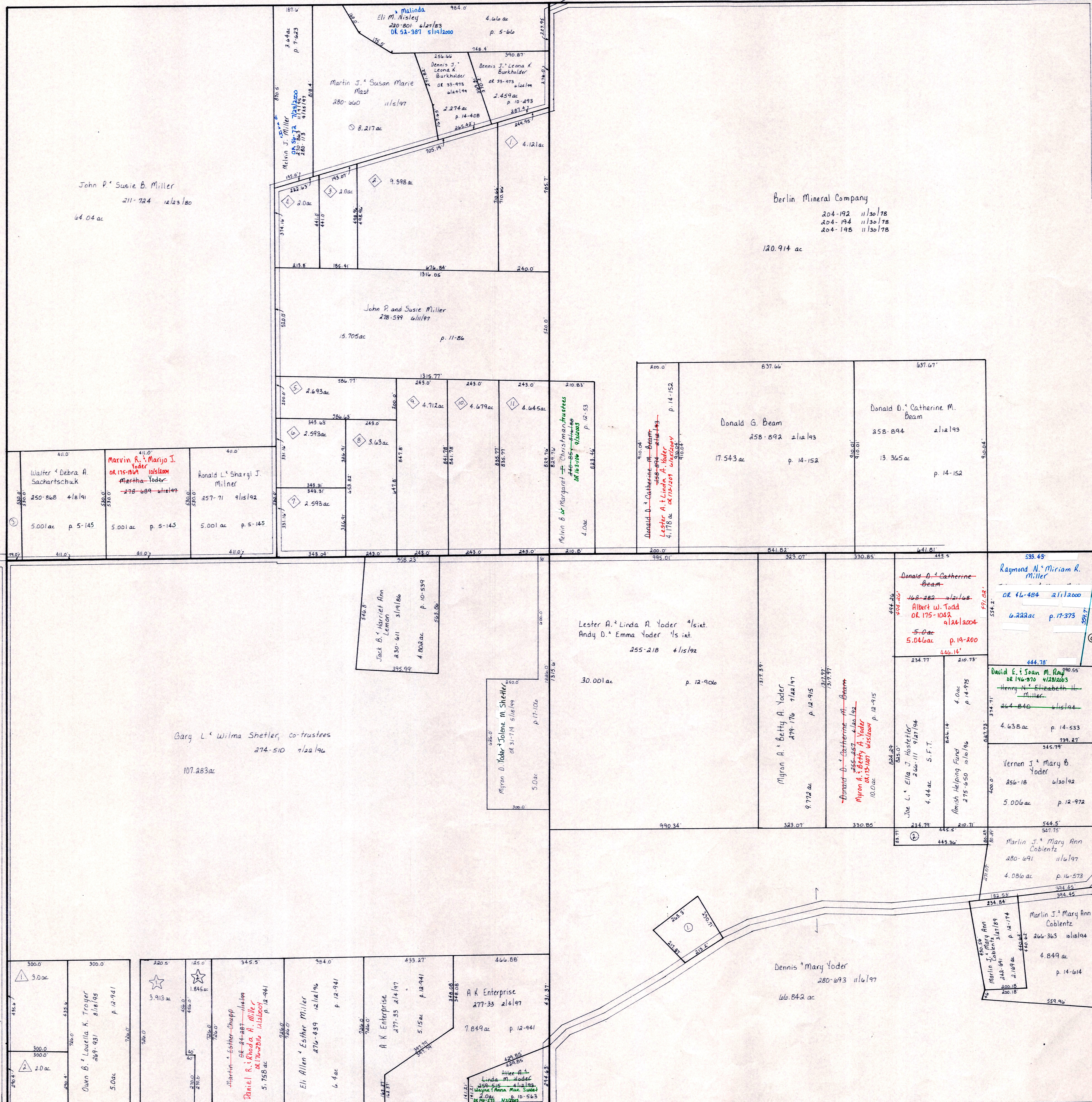

T.H. 562  
Old T.H. 250  
40' R/W

T.H. 564  
Old T.H. 246  
40' R/W

T.H. 561  
Old T.H. 246  
Unknown R/W

Sec. 25

Hill Top Springs Subdivision  
Plat 17-150 Platted 6/26/199 PR-28A  
David O. & Beth N. Troyer 25-152-152-152  
Ella D. Troyer 25-152-152-152

T.H. 565  
Old T.H. 246  
Unknown R/W

Whistling Hills Allotment No. 1  
Plat 13-124 Platted 6/16/192 PR-28A  
Esther D. Yoder 277-277-116192  
Nathan E. & Angela D. Hostetter 255-514-116192

Northview Allotment  
Plat 2-190 Platted 12/12/192 PR-28A  
Berlin Mineral Co. 182-244-116192  
Michael D. & Lynette A. Green 284-591-116192  
Melvin J. Miller 258-279-116192  
Melvin J. Miller 258-279-116192

Ray L. & Joanna J. Tanner 255-111-116192  
John W. III & Cathy A. Marker 28-20-71-116192  
John W. III & Cathy A. Marker 28-20-71-116192  
Robert J. Hostetter 253-244-116192

Ray A. Mae Mast 251-1-116192  
Ray A. Mae Mast 251-1-116192  
Ray A. Mae Mast 251-1-116192

LET IT BE KNOWN, THIS MAP HAS BEEN PREPARED AS A REFERENCE GUIDE TO PROPERTY OWNERSHIP. WE BELIEVE THIS INFORMATION TO BE CORRECT AND CURRENT, HOWEVER, IT IS NOT INTENDED FOR ANY LEGAL USE, WHETHER IT BE IN SALES, TRANSFERS, TRADES, LEASES OF ANY TYPE, ETC., AND DO NOT ACCEPT RESPONSIBILITY FOR ERRORS OF ANY NATURE OR OMISSIONS CONTAINED HEREIN.

T-14, R-13, Sec. 26  
Prairie Township

HOLMES CO. OHIO  
SCALE: 1"=200'

PR-28