

T.H. 561
Old T.H. 246
60' R/W

C.H. 245
60' R/W
Sec. 27

T.H. 564
Old T.H. 391
40' R/W

T.H. 561
Old T.H. 246
R/W unknown

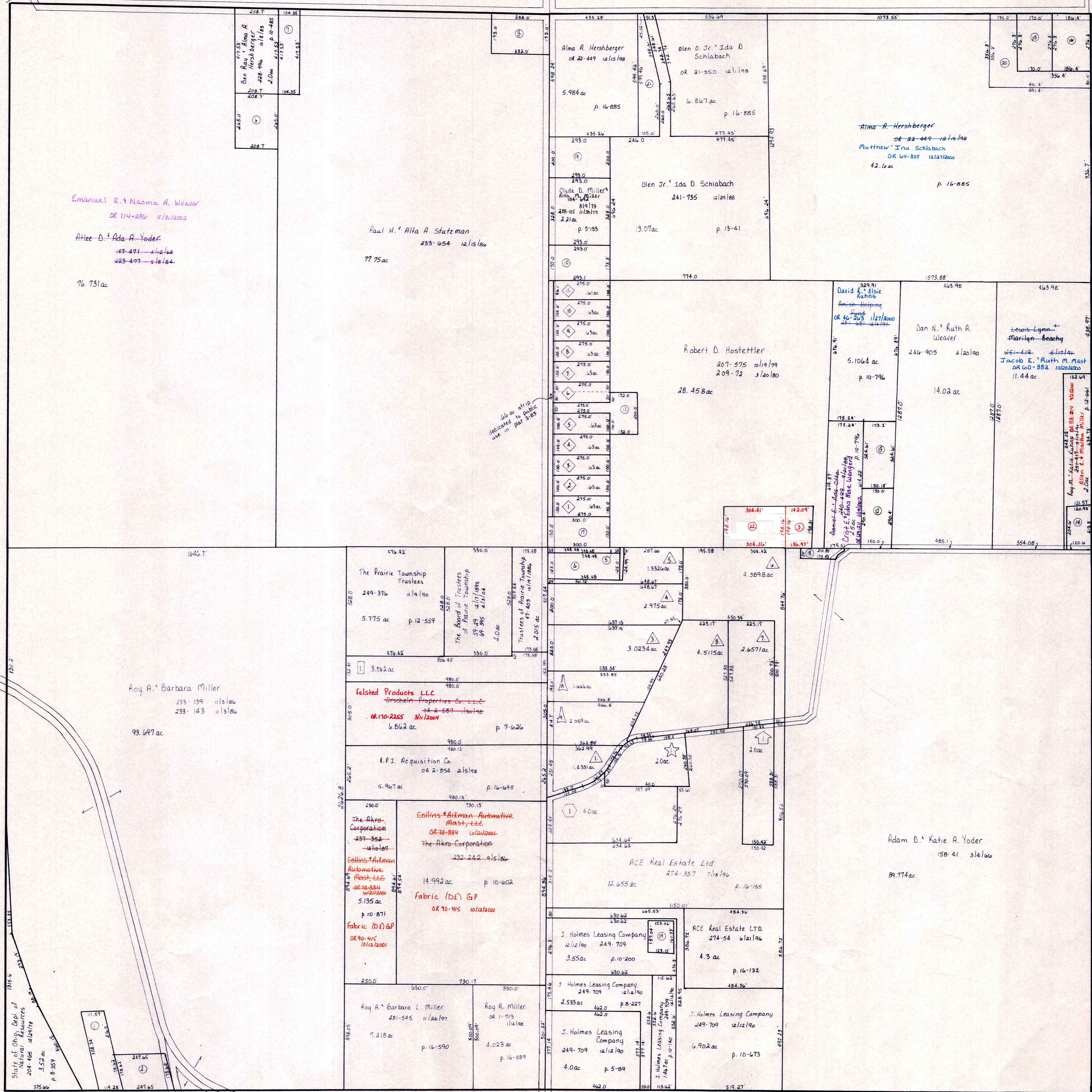

Sec. 35

S.R. 85

State of Ohio, Dept. of
Natural Resources
204-466-1421/178
3.52 ac
P. 8-359

T.H. 576
Old T.H. 416

S.R. 85

C.H. 245
60' R/W

Sec. 3

Sec. 35

T.H. 565
Old T.H. 248
40' R/W

◆ Florence Williams Allotment No. 1
plat 3-83 platted 12/10/99 PR-21A

- 1 Gary & Debra Jensen 230-230 12/10/99
- 2 Gary & Debra Jensen 230-230 12/10/99
- 3 Gary & Debra J. Jensen 218-206 12/10/99
- 4 Larry D. & Cheri A. Salisbury 201-781 12/10/99
- 5 Stanley D. & Linda Mullens 202-524 12/10/99

- 6 Sila Stanley D. & Linda Mullens 202-526 12/10/99
- 7 Robt D. Hostettler 218-585 12/10/99
- 8 Dale Edward & Mary Ellen Renker 106-595 12/10/99
- 9 Steve A. & Linda S. Radford 205-47 12/10/99
- 10 Robert A. & Anna Mae Leht, Trustees 217-702 12/10/99
- 11 Bethany Conservative Mennonite Church 187-413 12/10/99
- 12 Bethany Conservative Mennonite Church 187-413 12/10/99

▲ Williams Allotment No. 2
plat 2-205 platted 12/10/99 PR-21A

1 Thomas J. Lemon 239-300 12/10/99 202-206 12/10/99

- 3 Maureen & Karen Lewis 201-400 12/10/99
- 4 Paul Adrian Miller 237-227 12/10/99
- 5 Richard A. & Lavonda F. Miller 237-230 12/10/99
- 6 Ben A. & Susie Troyer 219-305 12/10/99
- 7 Ben A. & Susie Troyer 219-305 12/10/99
- 8 Joe A. & Ada Miller 277-402 12/10/99

☆ Florence Williams Allotment No. 3
plat 15-17 platted 11/10/99 PR-21A

1 Matthew E. & Miriam J. Giegerich 276-655 12/10/99

▲ Florence Williams Allotment No. 4
plat 15-65 platted 11/10/99 PR-21A

1 Allee J. & Elsie Hostettler 270-215 12/10/99

□ Florence Williams Allotment No. 6
plat 15-101 platted 11/10/99 PR-21A

▲ Replatting & Renumbering of Lot #2 of
Williams Allotment No. 2
Plat 15-116 platted 11/10/99 PR-21A

9 Thomas J. Lemon 236-923 12/10/99

10 Gary Lemon 216-767 12/10/99

○ Florence Williams Allotment No. 5
plat 15-97 platted 7/10/99 PR-21A

1 Owen L. & Sara Ann Yoder 274-581 7/28/99

T-14, R-13, Sec. 34
Prairie Township

HOLMES CO. OHIO
SCALE: 1" = 200'

PR-21

IT BEING KNOWN, THIS MAP HAS BEEN PREPARED AS A REFERENCE GUIDE TO PROPERTY OWNERSHIP. WE BELIEVE THIS INFORMATION TO BE CORRECT AND CURRENT, HOWEVER, IT IS NOT INTENDED FOR ANY LEGAL USE, WHETHER IT BE IN SALES, TRANSFERS, TRADES, LEASES OF ANY TYPE, ETC. AND DO NOT ACCEPT RESPONSIBILITY FOR ERRORS OF ANY NATURE OR OMISSIONS CONTAINED HEREIN.