

- 1500598000 (1) Paul A. and Aletha J. Weaver, trustees
OR 185-2525 12/27/2005
0.29 ac p.7-204
- 1500051000 (2) Thomas P. and Norma L. Berg
272-340 2/28/1996
0.4152 ac p.6-270
- 1500624000 (3) David B. Jr. and Nancy Wood
211-735 12/29/1980
226-776 4/3/1985
1.0 ac p.7-403
- 1500966001 (4) David B. Jr. and Nancy E. Wood
221-59 7/22/1983
226-779 4/3/1985
0.35 ac p.10-78
- 1560030000 (5) Trustees of the East Valley Private School
178-764 12/23/1971
1.102 ac p.5-110
- 1500040003 (6) Elaine S. Schlabach
OR 184-2652 2/25/2007
1.005 ac p.19-933
- 1500591001 (7) Eli A. and Elaine Miller
267-450 1/31/1995
0.783 ac p.12-645
- 1500965000 (8) David B. Jr. and Nancy E. Wood
269-426 7/17/1995
0.35 ac p.14-859
- 1500966002 (9) David B. Jr. and Nancy E. Wood
269-426 7/17/1995
0.51 ac p.14-860
- 1501054001 (10) Alvin Jr. and Rhoda Sue Schrock
275-586 10/2/1996
0.524 ac p.16-245
- 1500352002 (11) Robert N. and Miriam Miller
OR 8-817 5/12/1998
0.77 ac p.16-723
- 1500966003 (12) Roy E. and Effie Coblenz
OR 90-836 10/18/2001
2.0 ac p.14-860
- 1500352003 (13) Paul A. and Anna A. Miller
OR 52-637 5/24/2000
1.5 ac p.17-509
- 1500352001 (14) Robert N. and Miriam Miller
260-485 2/22/1991
1.5 ac p.12-613
- 1500352004 (15) Robert N. and Miriam Miller
OR 52-634 5/24/2000
1.734 ac p.17-509
- 1500649003 (16) Alvin Jr. and Rhoda Sue Schrock
OR 195-2832 3/29/2007
0.125 ac p.19-976

T-15, R-11, Sec.25 P-33

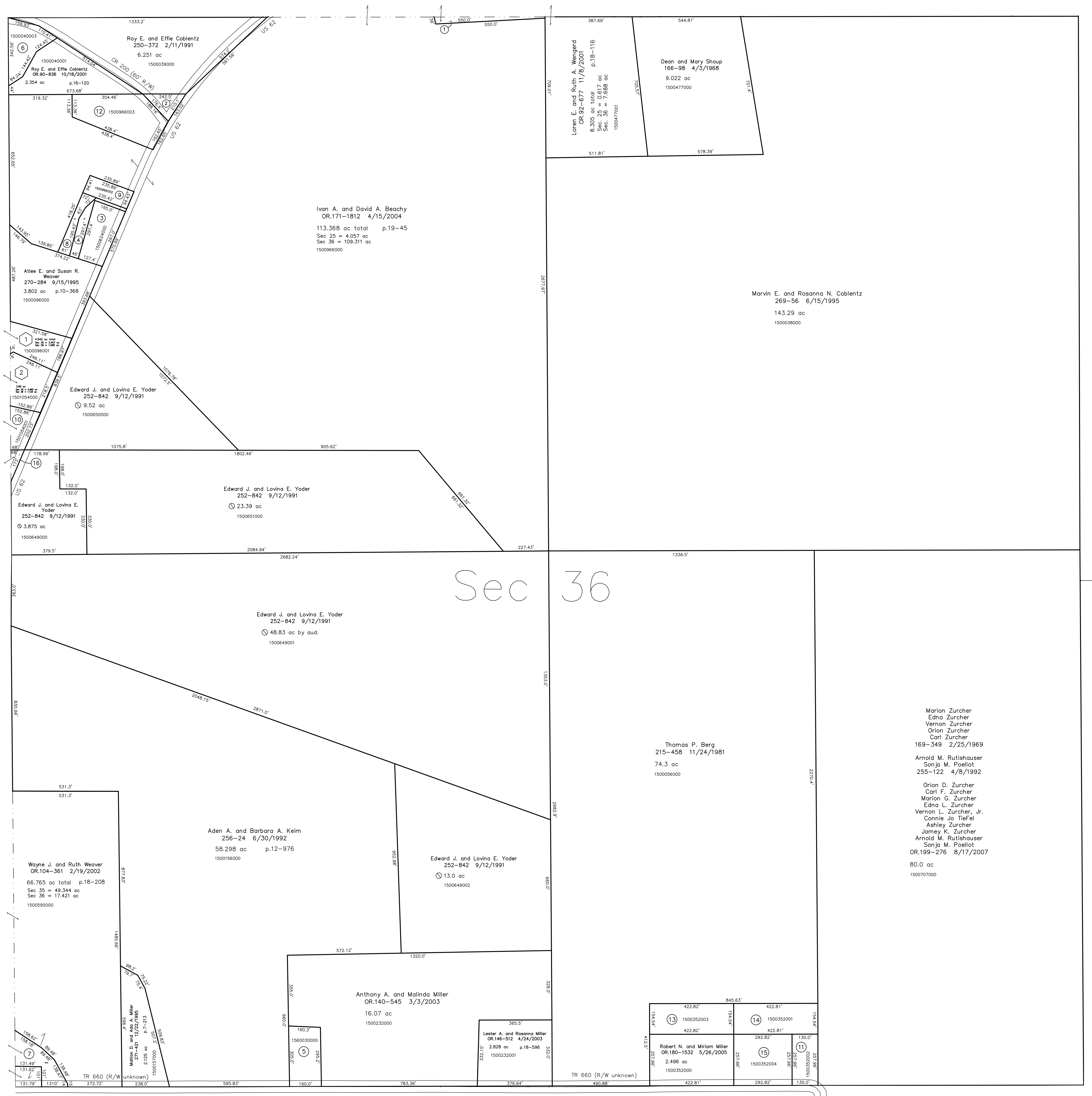

T-15, R-11, Sec.35 P-29

Sec 36

- Valley of the Sun
Plat 18-36 Platted 8/8/2001
- 1500966001 (1) Alvin M. and Mary S. Mast
OR 118-320 7/23/2002
4.542 ac total p.18-36
Sec 35 = 3.457 ac, Sec 36 = 1.085 ac
- 1501054000 (2) Marie A. and Tella J. Mast
OR 84-234 8/10/2001
3.89 ac total p.18-36
Sec 35 = 2.765 ac, Sec 36 = 1.125 ac

T-14, R-11, Sec.1 P-31

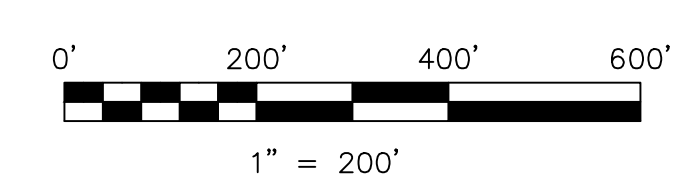

LET IT BE KNOWN, THIS MAP HAS BEEN PREPARED AS A REFERENCE GUIDE TO PROPERTY OWNERSHIP. WE BELIEVE THIS INFORMATION TO BE CORRECT AND CURRENT, HOWEVER IT IS NOT INTENDED FOR ANY LEGAL USE, WHETHER IT BE IN SALES, TRANSFERS, TRADES, LEASES OF ANY TYPE, ETC., AND DO NOT ACCEPT RESPONSIBILITY FOR ERRORS OF ANY NATURE OR OMISSIONS CONTAINED HEREIN.

new survey required for next transfer

Last Revision: 8/17/2007
T-15, R-11, Sec.36
Paint Twp.
Holmes County, Ohio

P-32

Stark County, Sugar Creek Township, T11, R10, Sec.32

Stark County, Sugar Creek Township, T11, R10, Sec.5