

- 1560001000 ① Trustees in trust for a Graveyard aka Belle cemetery 23-429 5/18/1859 0.34 ac
- 1500195000 ② Kent Howard Welsh OR.193-2864 12/21/2006 1.15 ac p.18-473
- 1500595002 ③ Don Grossniklaus OR.196-2556 5/14/2007 2.0 ac p.1-54
- 1500653000 ④ Edward J. and Lovina E. Yoder OR.13-926 8/2/1998 0.0416 ac p.8-616
- 1500187005 ⑤ Elsie S. Schlabbach OR.13-926 8/2/1998 1.5 ac p.16-854
- 1500552000 ⑥ Edward J. and Lovina E. Yoder 252-842 9/12/1991 0.191 ac p.8-616
- 1500019000 ⑦ Michael E. Yoder OR.181-2770 7/19/2005 0.364 ac p.10-283
- 1500067000 ⑧ Ozzie R. and Brenda L. Grossniklaus OR.15-401 8/27/1998 0.907 ac p.3-989
- 1500740000 ⑨ Paul A. and Aletha J. Weaver, trustees OR.185-2519 12/27/2005 1.0 ac
- 1500741000 ⑩ Paul A. and Aletha J. Weaver, trustees OR.185-2521 12/27/2005 0.701 ac p.5-9
- 1500435000 ⑪ Marion G. and Edna L. Zurcher 281-157 8/17/1993 OR.198-278 8/17/2007 0.942 ac p.14-278
- 1501101000 ⑫ Charles Kaser 106-234 1/22/1937 0.45 ac
- 1501054001 ⑬ Alvin Jr. and Rhoda Sue Schrock 275-586 10/2/1996 1.9 ac p.18-245
- 0000000000 ⑭ not used
- 0000000000 ⑮ not used
- 0000000000 ⑯ not used
- 0000000000 ⑰ not used
- 0000000000 ⑱ not used
- 1500195001 ⑲ Michael E. Yoder OR.181-2770 7/19/2005 0.0708 ac p.10-829
- 1500591001 ⑳ Eli A. and Elaine Miller 267-450 1/31/1995 0.727 ac p.12-645
- 0000000000 ㉑ not used
- 1501051001 ㉒ Aden A. Jr. and Sara Keim OR.14-318 8/11/1998 1.139 ac p.14-385
- 1500155002 ㉓ Michael E. Yoder OR.181-2770 7/19/2005 0.292 ac p.17-250
- 1500648002 ㉔ Aden A. and Barbara A. Keim OR.19-508 9/27/1999 0.275 ac p.17-250
- 1500648001 ㉕ Michael E. Yoder OR.181-2770 7/19/2005 0.118 ac p.17-250

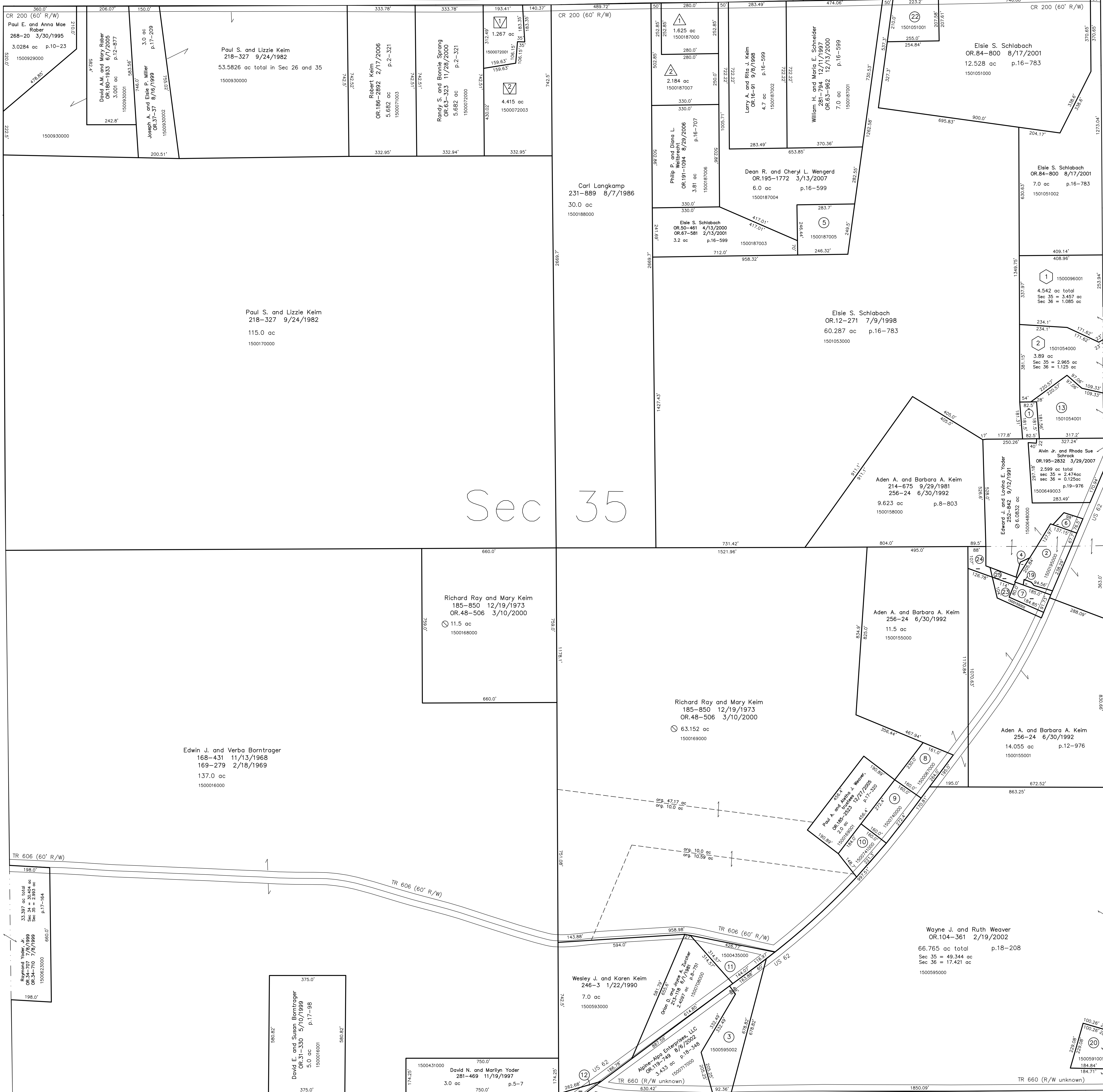

T-15, R-11, Sec.34 P-26

T-15, R-11, Sec.36 P-32

- ☑ Birdseye Acres Subdivision Plat 18-670 Platted 7/9/2003
- 1500072001 ☑ Nancy M. Welbrecht, trustee OR.190-1976 7/24/2006 1.267 ac p.18-670
- 1500072003 ☑ Robert E. and Janice M. Johnston OR.157-345 7/21/2003 4.415 ac p.18-670
- △ J. & M. Allotment No. 1 Plat 16-944 Platted 12/9/1998
- 1500187000 △ Merlin R. and Brenda Sue Yoder OR.16-587 9/15/1998 1.626 ac p.16-944
- 1500187007 △ John B. and Mary B. Miller OR.24-683 1/20/1999 2.184 ac p.16-944
- ◻ Valley of the Sun Plat 18-36 Platted 8/8/2001
- 1500096001 ① Alvin M. and Mary S. Mast OR.118-320 7/23/2002 4.542 ac total p.18-36 Sec 35 = 3.457 ac, Sec 36 = 1.085 ac
- 1501054000 ② Merle A. and Twila J. Mast OR.84-234 8/10/2001 3.89 ac total p.18-36 Sec 35 = 2.765 ac, Sec 36 = 1.125 ac

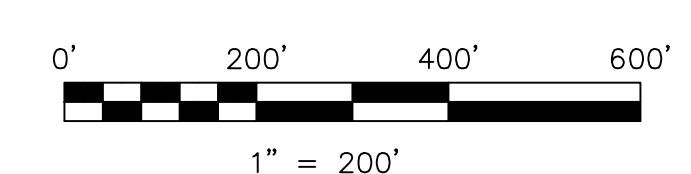

LET IT BE KNOWN, THIS MAP HAS BEEN PREPARED AS A REFERENCE GUIDE TO PROPERTY OWNERSHIP. WE BELIEVE THIS INFORMATION TO BE CORRECT AND CURRENT; HOWEVER, IT IS NOT INTENDED FOR ANY LEGAL USE, WHETHER IT BE IN SALES, TRANSFERS, TRADES, LEASES OF ANY TYPE, ETC., AND DO NOT ACCEPT RESPONSIBILITY FOR ERRORS OF ANY NATURE OR OMISSIONS CONTAINED HEREIN.

☉ new survey required
 ○ for next transfer

Last Revision: 8/17/2007
T-15, R-11, Sec.35
Paint Twp.
Holmes County, Ohio
P-29