

- 1500596000 ① Aden J. and Nettie Miller
263-269 1/27/1994
0.8 ac p.3-67
- 1500324000 ② John S. Miller
190-359 4/9/1975
OR.118-61 7/22/2002
1.4545 ac p.7-419
- 1500369000 ③ Simon J. and Ella L. aka S. Miller
111-599 4/9/1942
OR.190-2346 7/28/2006
1.7455 ac
- 1500241000 ④ Altee D. and Martha Rober
OR.187-1101 3/13/2006
1.011 ac p.5-25
- 1500981000 ⑤ Martin E. and Marie Miller
220-87 4/20/1983
1.5361 ac p.10-121
- 1501078000 ⑥ Nathan E. and Nevo J. Petersheim
OR.189-325 8/20/2007
1.283 ac p.10-511
- 1500189002 ⑦ Aaron Jay and Naomi I. Miller
Duane R. Miller
278-427 5/30/1997
1.082 ac p.16-434
- 1500982001 ⑧ Martin E. and Marie Miller
OR.69-174 3/9/2001
0.701 ac p.17-802
- 1501065014 ⑨ Joseph L. and Rhoda Miller
OR.175-2930 10/22/2004
0.809 ac p.18-174
- 1501064010 ⑩ Philip A. and Ruth Ann Miller
OR.98-812 1/8/2002
1.592 ac p.18-175
- 1500480000 ⑪ Lester L. and Janet E. Shoup
211-117 10/17/1980
1.9688 ac p.8-676

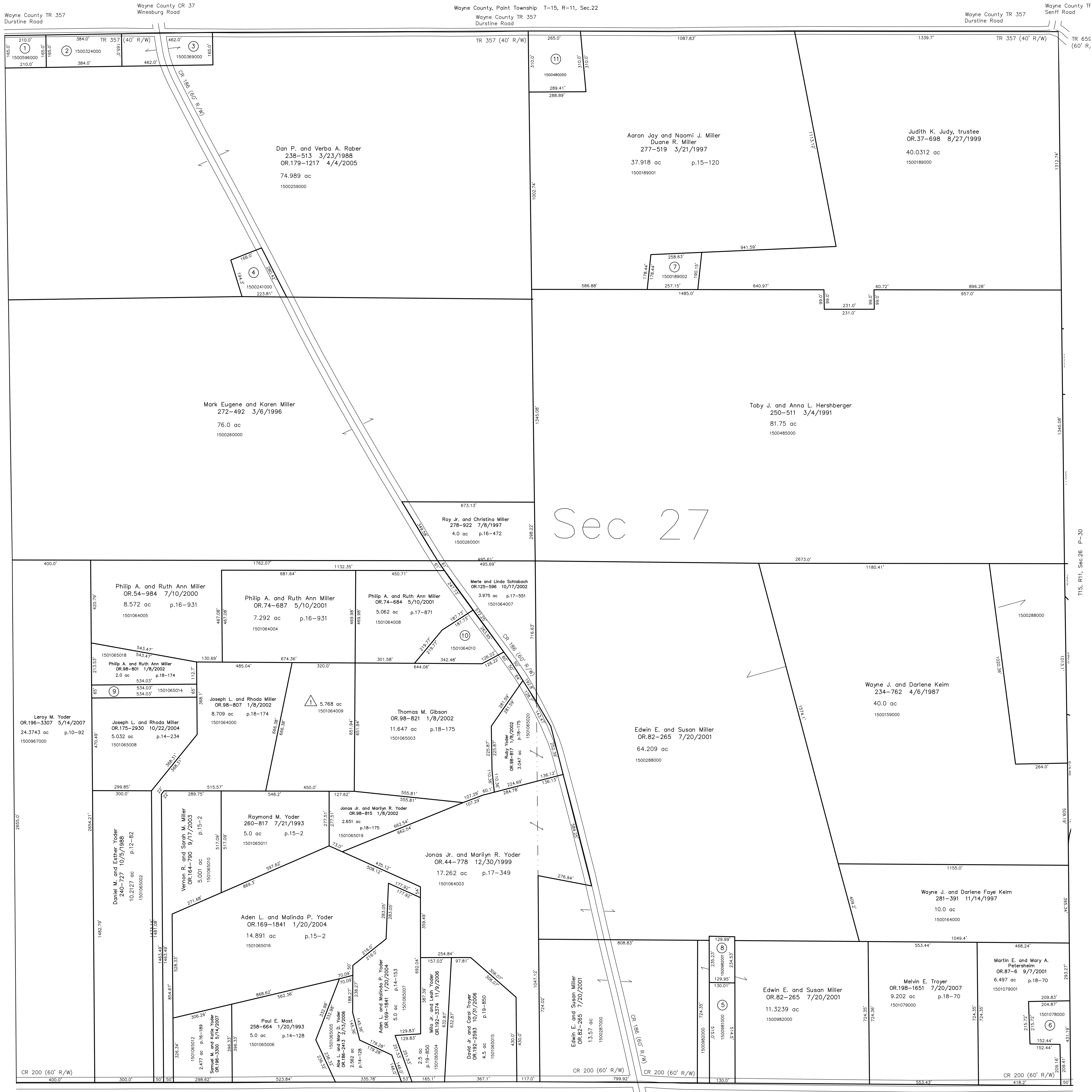

T-15, R-11, Sec.28 P-24

T-15, R-11, Sec.26 P-30

△ Crab Apple Farm
Plat 18-170 Platted 1/3/2002

1501064009 △ Thomas M. Gibson
OR.144-804 4/8/2003
5.768 ac p.18-170

T-15, R-11, Sec.34 P-26

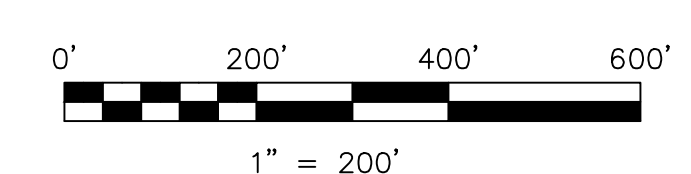

LET IT BE KNOWN, THIS MAP HAS BEEN PREPARED AS A REFERENCE GUIDE TO PROPERTY OWNERSHIP. WE BELIEVE THIS INFORMATION TO BE CORRECT AND CURRENT; HOWEVER IT IS NOT INTENDED FOR ANY LEGAL USE, WHETHER IT BE IN SALES, TRANSFERS, TRADES, LEASES OR ANY TYPE, ETC., AND DO NOT ACCEPT RESPONSIBILITY FOR ERRORS OF ANY NATURE OR OMISSIONS CONTAINED HEREIN.

○ new survey required
○ for next transfer

Last Revision: 8/20/2007
T-15, R-11, Sec.27
Paint Twp.
Holmes County, Ohio

P-27