

- 1500618000 ① Vernon J. and Melva Wengert  
187-147 5/9/1974  
1.104 ac p.7-248
- 1560050000 ② Trustees of Lutheran Church  
aka Schenkeberger Cemetery  
23-301 12/30/1858  
0.5 ac
- 1500182000 ③ Gerald R. and Stacey L. Klingerman  
OR.189-1367 6/2/2006  
0.5 ac
- 1500443000 ④ Ray N. and Betty Mast  
OR.186-1314 1/26/2006  
0.5 ac
- 1500445001 ⑤ Doran D. Scheufler  
254-761 3/6/1992  
0.804 ac p.12-282
- 1500684001 ⑥ Leroy J. and Esther N. Yoder  
OR.45-714 1/19/2000  
0.988 ac p.16-653
- 1500661001 ⑦ Myron L. and Betty Yoder  
OR.179-1622 4/13/2005  
1.815 ac p.19-365
- 1500082001 ⑧ Larry A. and Clara D. Hershberger  
239-318 6/8/1988  
1.814 ac p.12-9
- 1500083001 ⑨ Larry A. and Clara D. Hershberger  
272-790 3/28/1996  
1.96 ac p.14-383
- 1500018001 ⑩ Andrew J. and Ruth Ann Bowman  
OR.171-1253 4/12/2004  
1.966 ac p.19-37

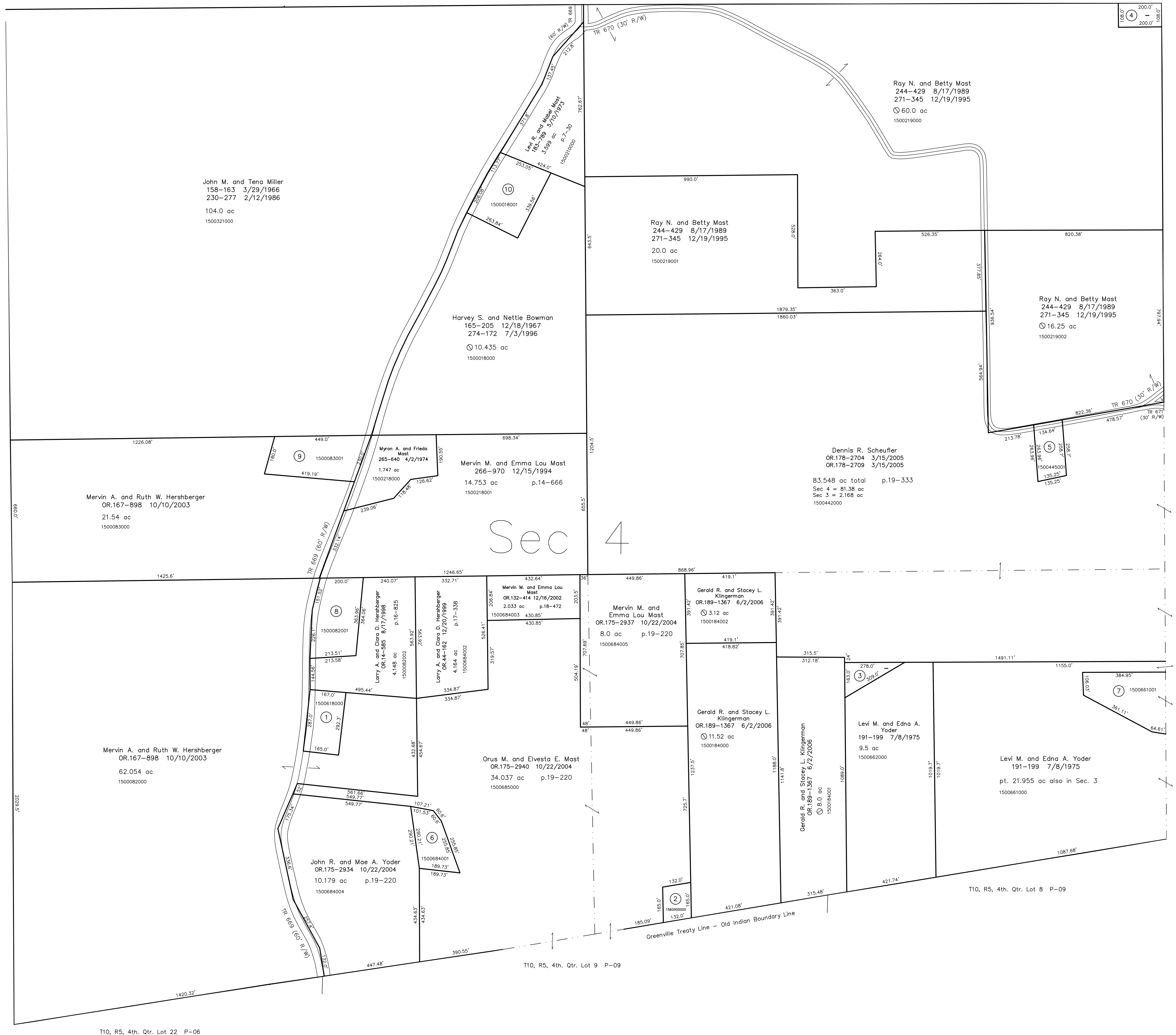

T14, R11, Sec.5 P-19

T14, R11, Sec.3 P-25

T10, R5, 4th. Qtr. Lot 22 P-06

T10, R5, 4th. Qtr. Lot 9 P-09

T10, R5, 4th. Qtr. Lot 8 P-09

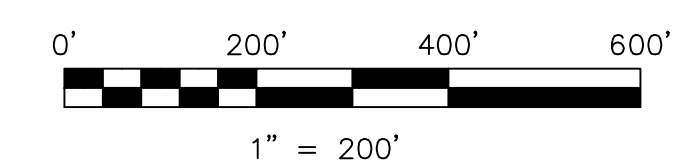

LET IT BE KNOWN, THIS MAP HAS BEEN PREPARED AS A REFERENCE  
GUIDE TO PROPERTY OWNERSHIP. WE BELIEVE THIS INFORMATION TO  
BE CORRECT AND CURRENT; HOWEVER IT IS NOT INTENDED FOR ANY  
LEGAL USE, WHETHER IT BE IN SALES, TRANSFERS, TRADES, LEASES  
OF ANY TYPE, ETC., AND DO NOT ACCEPT RESPONSIBILITY FOR  
ERRORS OF ANY NATURE OR OMISSIONS CONTAINED HEREIN.

new survey required  
for next transfer

Last Revision: 6/2/2006  
**T-14, R-11, Sec.4**  
**Paint Twp.**  
**Holmes County, Ohio**

**P-22**