

- 1500739000 (1) Dan U. and Betty Miller
255-918 6/15/1992
0.1 ac p.4-168
- 1501071000 (2) Dan U. and Betty Miller
268-310 4/25/1995
1.0 ac p.10-493
- 1500742000 (3) Curtis E. Yoder, Trustee
Rhonda J. Yoder, Trustee
OR.197-1954 6/7/2007
1.0 ac
- 1500733000 (4) Nusebaum Enterprises
OR.30-162 4/26/1999
OR.30-164 4/26/1999
1.47 ac p.5-108
- 1501071001 (5) Dan U. and Betty Miller
255-918 6/15/1992
0.124 ac p.12-998
- 1501072001 (6) Dan U. and Betty Miller
268-310 4/25/1995
0.398 ac p.14-333
- 1501072003 (7) Dan U. and Betty Miller
270-792 11/1/1995
0.957 ac p.14-950
- 1500589002 (8) Christopher J. and Miriam M. Miller
OR.18-622 1/22/1998
1.508 ac p.14-995
- 1501072005 (9) Abraham I. and Esther Coblenz
OR.32-209 5/26/1999
1.961 ac p.17-117
- 1501072004 (10) John I. and Effie Coblenz
OR.32-212 5/26/1999
1.981 ac p.17-117
- 1500035000 (11) Daniel B. and Mary E. Kauffman
OR.6-197 4/1/1998
2.401 ac p.16-687
- 1500587000 (12) Dan U. and Betty Miller
255-918 6/15/1992
1.5 ac
- 1500589001 (13) Ivan D. and Alma A. Weaver
OR.200-2027 10/16/2007
1.91 ac p.10-700

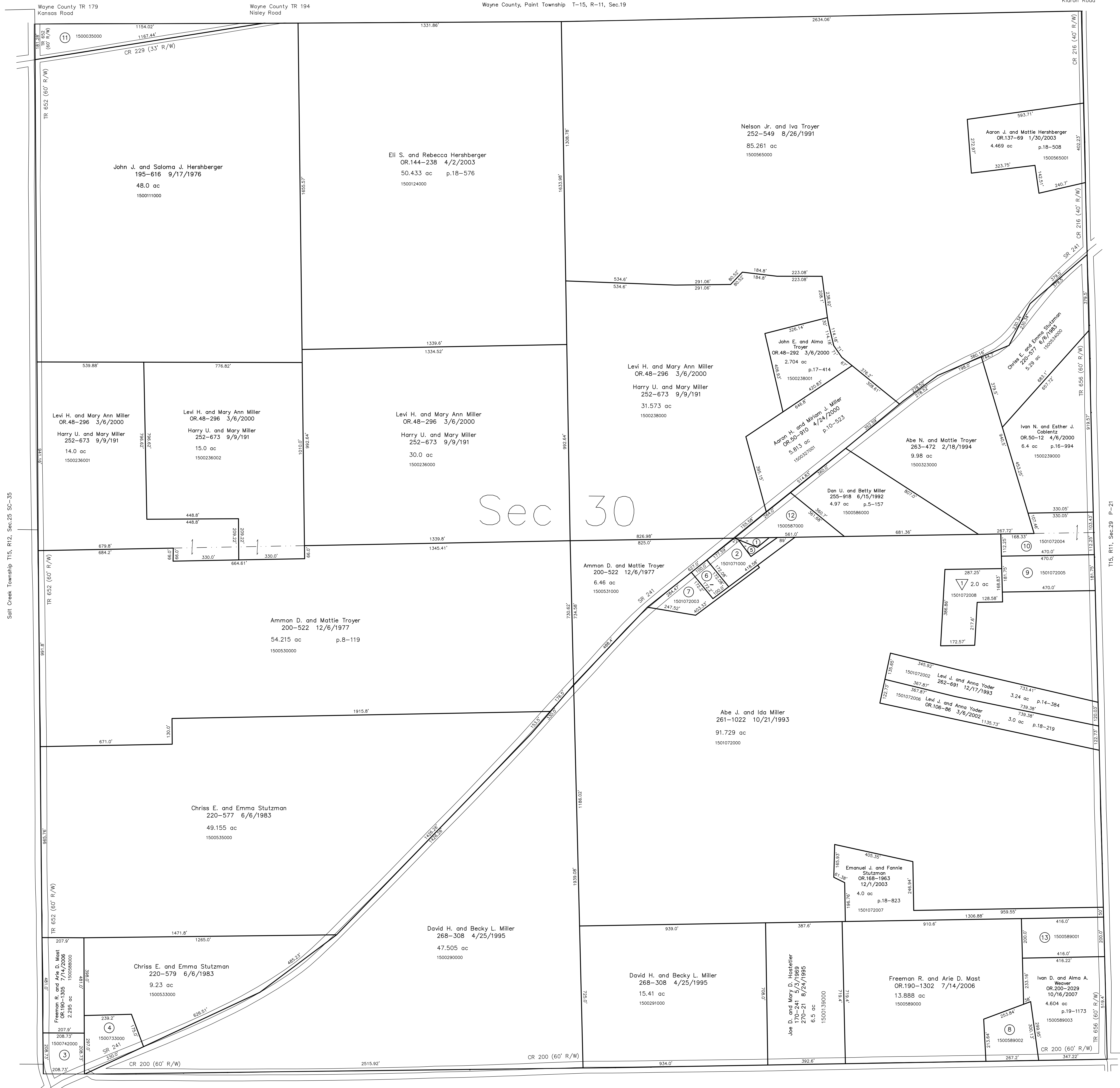

Sec 30

T-15, R-11, Sec. 31 P-17

▽ Lentz Side Subdivision
Plat 19-67B platted 4/18/2006
1501072008 ▽ Ammon A. and Effie A. Yoder
OR.188-1659 5/1/2006
2.0 ac p.19-678

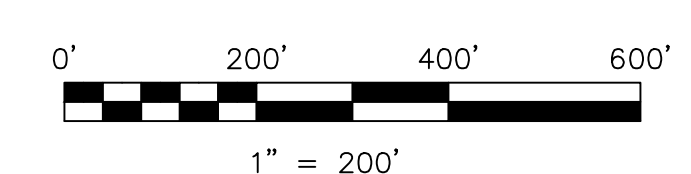

LET IT BE KNOWN, THIS MAP HAS BEEN PREPARED AS A REFERENCE
GUIDE TO PROPERTY OWNERSHIP. WE BELIEVE THIS INFORMATION TO
BE CORRECT AND CURRENT; HOWEVER IT IS NOT INTENDED FOR ANY
LEGAL USE, WHETHER IT BE IN SALES, TRANSFERS, TRADES, LEASES
OF ANY TYPE, ETC., AND DO NOT ACCEPT RESPONSIBILITY FOR
ERRORS OF ANY NATURE OR OMISSIONS CONTAINED HEREIN.

new survey required
for next transfer

Last Revision: 10/16/2007
T-15, R-11, Sec.30
Paint Twp.
Holmes County, Ohio

P-18