

- 1501028001 ① Hillside Wood, Ltd.
277-795 4/11/1997
0.472 ac p.15-488
- 1501028003 ② G & O Hardwoods, Ltd.
OR.12-879 7/17/1998
0.9403 ac p.14-335
- 1500113002 ③ Danie E. and Susan Swartzentruber
268-802 5/31/1995
0.315 ac p.14-814
- 1500928001 ④ Jill L. Hershberger
273-416 5/10/1996
276-837 1/17/1997
1.502 ac p.10-719
- 1501024002 ⑤ Reuben E. and Freda A. Mast
OR.171-3216 5/3/2004
0.029 ac p.14-992
- 1501024000 ⑥ Noah M. and Miriam U. Shetler
271-459 12/27/1995
271-524 12/29/1995
272-958 4/11/1996
2.703 ac p.16-68
- 1501024003 ⑦ Benton Brothers, Ltd.
OR.193-2637 12/19/2006
0.857 ac p.16-68
- 1501028006 ⑧ Ervin A. and Susie Hershberger
278-223 5/13/1997
1.0584 ac p.16-421
- 1500261003 ⑨ Ivo B. Miller
OR.48-188 3/3/2000
1.0 ac p.17-382
- 1500928005 ⑩ Noah M. and Miriam U. Shetler
OR.108-567 3/29/2002
0.182 ac p.18-245
- 1500262001 ⑪ Aden A. and Ruth Yoder
OR.130-195 11/26/2002
0.105 ac p.18-441
- 1500367003 ⑫ Aden A. and Ruth Yoder
OR.130-195 11/26/2002
1.0 ac p.18-441
- 1501000000 ⑬ Reuben E. and Freda A. Mast
OR.171-3216 5/3/2004
1.58 ac p.9-212
- 1500367001 ⑭ Mark D. and Erma Miller
247-589 6/15/1990
1.143 ac p.12-458
- 1500119001 ⑮ David J. and Katie Miller
OR.198-1050 7/13/2007
1.498 ac p.10-667
- 1500261001 ⑯ Dan A. and Katie Mae Troyer
268-450 7/19/1993
1.305 ac p.14-134

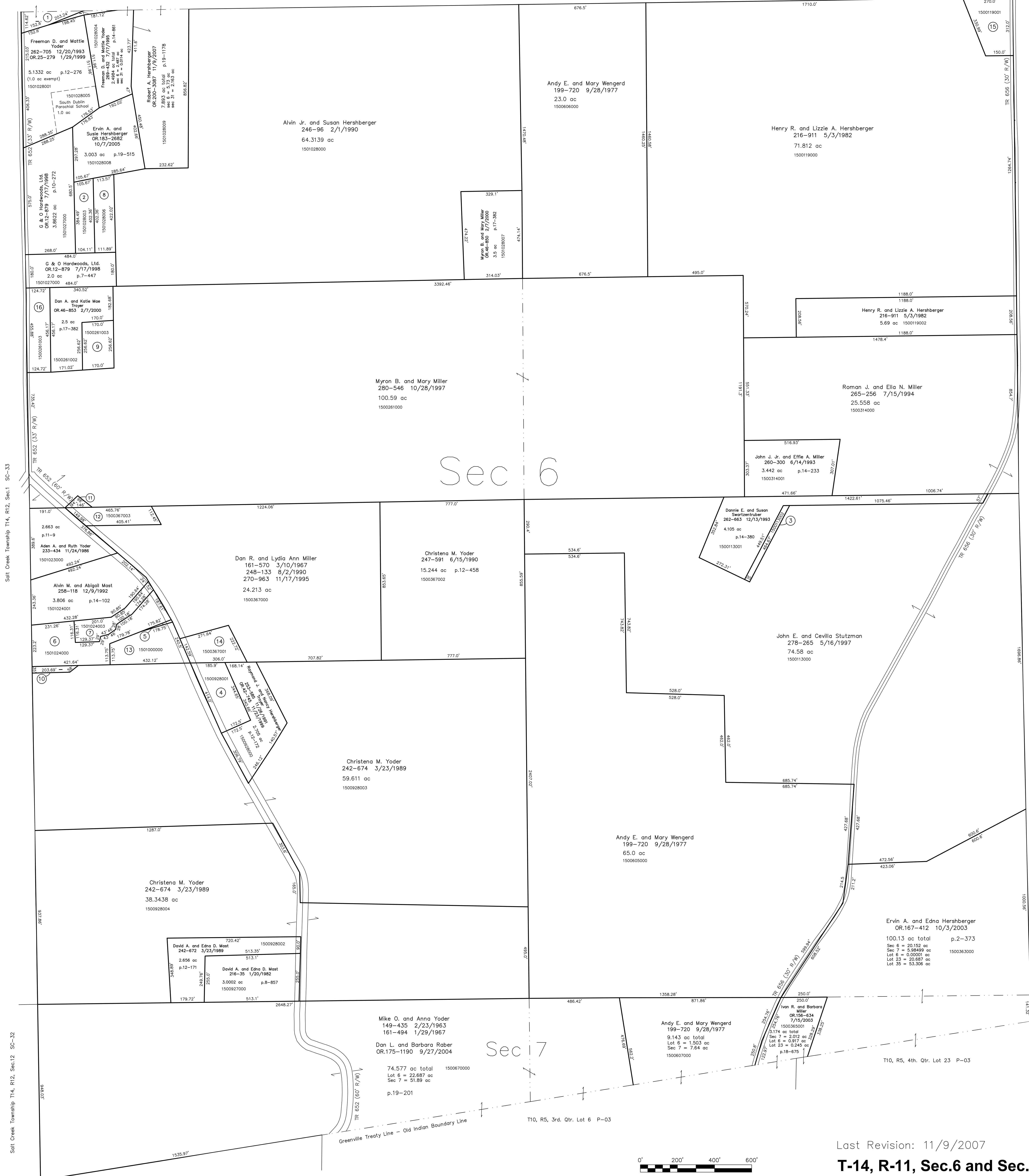

Salt Creek Township T14, R12, Sec.1 SC-33

Salt Creek Township T14, R12, Sec.12 SC-32

Salt Creek Township T10, R5, 3rd. Qtr. Lot 7 SC-10

Sec 6

Sec 7

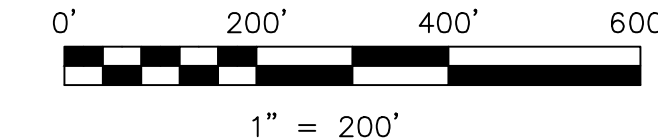

new survey required for next transfer

Last Revision: 11/9/2007
T-14, R-11, Sec.6 and Sec.7
Paint Twp.
Holmes County, Ohio

P-16

LET IT BE KNOWN, THIS MAP HAS BEEN PREPARED AS A REFERENCE GUIDE TO PROPERTY OWNERSHIP. WE BELIEVE THIS INFORMATION TO BE CORRECT AND CURRENT; HOWEVER IT IS NOT INTENDED FOR ANY LEGAL USE, WHETHER IT BE IN SALES, TRANSFERS, TRAVELS, LEASES OF ANY TYPE, ETC., AND DO NOT ACCEPT RESPONSIBILITY FOR ERRORS OF ANY NATURE OR OMISSIONS CONTAINED HEREIN.

T14, R11, Sec.5 P-19

T10, R5, 4th. Qtr. Lot 23 P-03

T10, R5, 3rd. Qtr. Lot 6 P-03