

- 150047000 ① Paul A. and Vicki L. Patterson
202-380 6/22/1978
1.0 ac p.8-224
- 150020000 ② William Earl and Barbara J. Boyles
209-40 3/16/1980
237-433 12/17/1987
OR.132-63 12/16/2002
1.127 ac p.8-586
- 1500017000 ③ John A. and Barbara Bontrager
201-810 5/9/1978
237-290 12/3/1987
1.0 ac p.8-189
- 150098002 ④ Eli A. and Fannie Mae Wengert
OR.37-248 8/19/1999
1.111 ac
- 1501017001 ⑤ Jason Lee Wile
269-882 8/16/1995
1.17 ac p.14-377
- 1501018006 ⑥ Martin N. and Esther A. Chupp
OR.176-1081 11/9/2004
1.0 ac p.16-562
- 1501076000 ⑦ Jacob E. Miller
OR.182-130 7/28/2005
1.404 ac p.10-502
- 1500486001 ⑧ John A. and Barbara H. Bontrager
276-183 11/13/1996
1.571 ac p.16-280
- 1501077000 ⑨ R. Paul Brooks
234-513 3/18/1987
1.405 ac p.11-6
- 150098012 ⑩ Scott M. and Deborah L. Miller
OR.11-357 6/24/1998
0.56 ac p.19-973

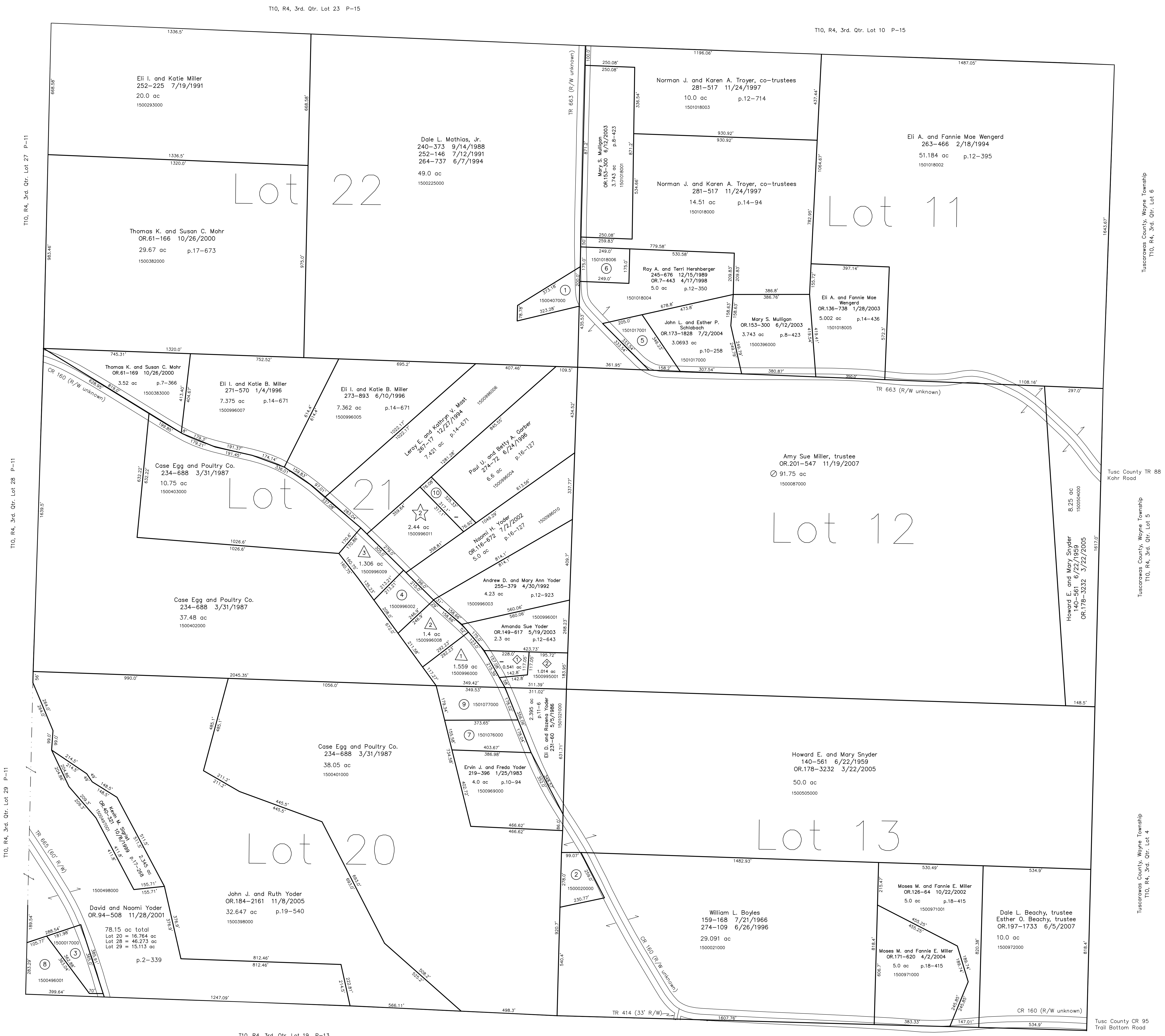

- △ Twilight Mining Allotment No.1
Plat 15-43 Platted 1/19/1995
- 1500996000 ▲ Leroy M. and Esther E. Miller
269-48 6/14/1985
1.559 ac p.15-42
- 1500996008 ▲ Leroy M. and Esther E. Miller
OR.177-3192 1/28/2005
1.4 ac p.15-43
- 1500996009 ▲ Ray A. Lantz
279-233 7/25/1997
1.306 ac p.15-43
- ★ Rocky Wood Allotment No.1 Replat of Lot 1
Plat 19-973 Platted 3/27/2007
- 1500996011 ★ Scott M. and Deborah L. Miller
OR.11-357 6/24/1998
2.44 ac p.19-973
- ◇ The Rock Allotment No.1
Plat 16-912 Platted 11/10/1998
- 1500995000 ◇ Susie M. Miller
OR.69-592 3/14/2001
0.541 ac p.16-912
- 1500995001 ◇ Lee L. and Mary Ann Miller
OR.20-121 11/12/1998
1.014 ac p.16-912

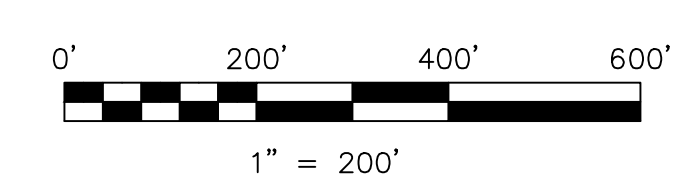

LET IT BE KNOWN, THIS MAP HAS BEEN PREPARED AS A REFERENCE GUIDE TO PROPERTY OWNERSHIP. WE BELIEVE THIS INFORMATION TO BE CORRECT AND CURRENT; HOWEVER IT IS NOT INTENDED FOR ANY LEGAL USE, WHETHER IT BE IN SALES, TRANSFERS, TRADES, LEASES OF ANY TYPE, ETC., AND DO NOT ACCEPT RESPONSIBILITY FOR ERRORS OF ANY NATURE OR OMISSIONS CONTAINED HEREIN.

new survey required
for next transfer

Last Revision: 11/19/2007
T-10, R-4, 3rd. Qtr.
Lots 11,12,13,20,21,22
Paint Twp.
Holmes County, Ohio

P-14

Tuscarawas County, Wayne Township
T10, R4, 3rd. Qtr. Lot 6
Tusc County TR 88
Kohr Road
Tuscarawas County, Wayne Township
T10, R4, 3rd. Qtr. Lot 5
Tuscarawas County, Wayne Township
T10, R4, 3rd. Qtr. Lot 4
Tusc County CR 95
Trail Bottom Road