

- 1500320000 ① John Allen and Loretta Miller  
238-411 3/14/1988  
1.0012 ac p.8-622
- 1500410000 ② James G. Todaro and Alice P. Vardon  
264-539 5/23/1994  
1.35 ac p.5-111
- 1500412000 ③ Sandra K. Troyer, trustee  
OR.159-140 8/1/2003  
0.539 ac p.8-111
- 0000000000 ④ not used
- 0000000000 ⑤ not used
- 1500890000 ⑥ Paul W. and Esta Yoder  
OR.122-747 9/13/2002  
0.294 ac p.18-382
- 1500346000 ⑦ Judy A. Miller  
OR.13-146 7/21/1998  
1.004 ac p.4-84
- 1500289000 ⑧ Freeman A. and Debra K. Miller  
206-690 7/30/1979  
1.004 ac p.4-84
- 1500616000 ⑨ Wayne R. and Melva Wengard  
OR.201-1982 12/18/2007  
1.004 ac p.5-166
- 0000000000 ⑩ not used
- 1500175000 ⑪ David K. and Marlis R. and Daunice V. Jones  
OR.135-17 1/10/2003  
1.004 ac p.4-178
- 0000000000 ⑫ not used
- 1500358000 ⑬ Wava and Arden and Layden Miller  
Regina Herabberger  
258-802 2/2/1993  
0.936 ac p.7-244
- 0000000000 ⑭ not used
- 1500319000 ⑮ John Allen and Loretta Miller  
238-411 3/14/1988  
1.96 ac p.7-69
- 1500882000 ⑯ Wayne R. and Melva Wengard  
198-214 5/25/1977  
214-698 9/30/1981  
0.802 ac p.7-486
- 1500640000 ⑰ David Lee and Ina N. Yoder  
OR.143-73 3/25/2003  
1.0 ac p.4-125
- 1500370000 ⑱ John Allen and Loretta Miller  
238-411 3/14/1988  
1.9988 ac p.7-228
- 1500292003 ⑲ Eli I. and Katie Miller  
252-225 7/19/1991  
Part of 5.0 ac
- 1500680005 ⑳ David A. and Rosanna Yoder  
OR.122-750 9/13/2002  
0.167 ac p.18-383
- 1500414000 ㉑ Lizzie Miller  
261-601 9/16/1993  
0.1707 ac p.8-788
- 1500414001 ㉒ Amy Sue Miller, trustee  
OR.201-547 11/19/2007  
0.4191 ac p.11-99
- 1500413001 ㉓ Amy Sue Miller, trustee  
OR.201-547 11/19/2007  
0.0709 ac p.11-99
- 1500066001 ㉔ Lizzie Miller  
261-601 9/16/1993  
0.4901 ac p.10-627
- 1500481001 ㉕ Robert H. and Amanda C. Weaver  
OR.182-395 7/29/2005  
0.374 ac p.3-828
- 1500481000 ㉖ Robert H. and Amanda C. Weaver  
OR.182-395 7/29/2005  
0.393 ac p.3-828
- 1500478000 ㉗ Levi G. and Iva E. Swartzentruber  
239-961 8/5/1988  
0.69 ac
- 1500110000 ㉘ Church of Christ of Winesburg, Ohio  
134-37 2/28/1957  
0.46 ac
- 1500680001 ㉙ Wayne and Melva Wengard  
244-913 10/5/1989  
0.802 ac p.12-309
- 1500399000 ㉚ Jon Jeffrey and Ruby L. Herabberger  
OR.53-682 6/13/2000  
OR.53-715 6/14/2000  
1.927 ac p.7-640
- 1500617001 ㉛ Mattie Wengard  
254-555 2/21/1992  
OR.168-671 11/14/2003  
1.013 ac p.12-868
- 0000000000 ㉜ not used
- 1500372000 ㉝ John M. and Tena Miller  
230-228 2/7/1986  
1.098 ac
- 1500372001 ㉞ John M. and Tena Miller  
OR.60-648 10/17/2000  
0.472 ac
- 0000000000 ㉟ not used
- 0000000000 ㊱ not used
- 0000000000 ㊲ not used
- 1500272000 ㊳ Phyllis E. Miller  
168-88 9/23/1968  
OR.101-377 1/29/2002  
OR.169-320 2/9/2004  
OR.169-324 2/9/2004  
1.0 ac
- 1500482000 ㊴ Robert H. and Amanda C. Weaver  
OR.182-395 7/29/2005  
1.15 ac
- 1500265000 ㊵ Calvin J. and Dorothy J. Miller, trustees  
OR.184-2045 1/26/2007  
1.374 ac
- 1500265001 ㊶ Lizzie Miller  
OR.184-2949 11/16/2005  
0.376 ac p.19-545
- 0000000000 ㊷ not used

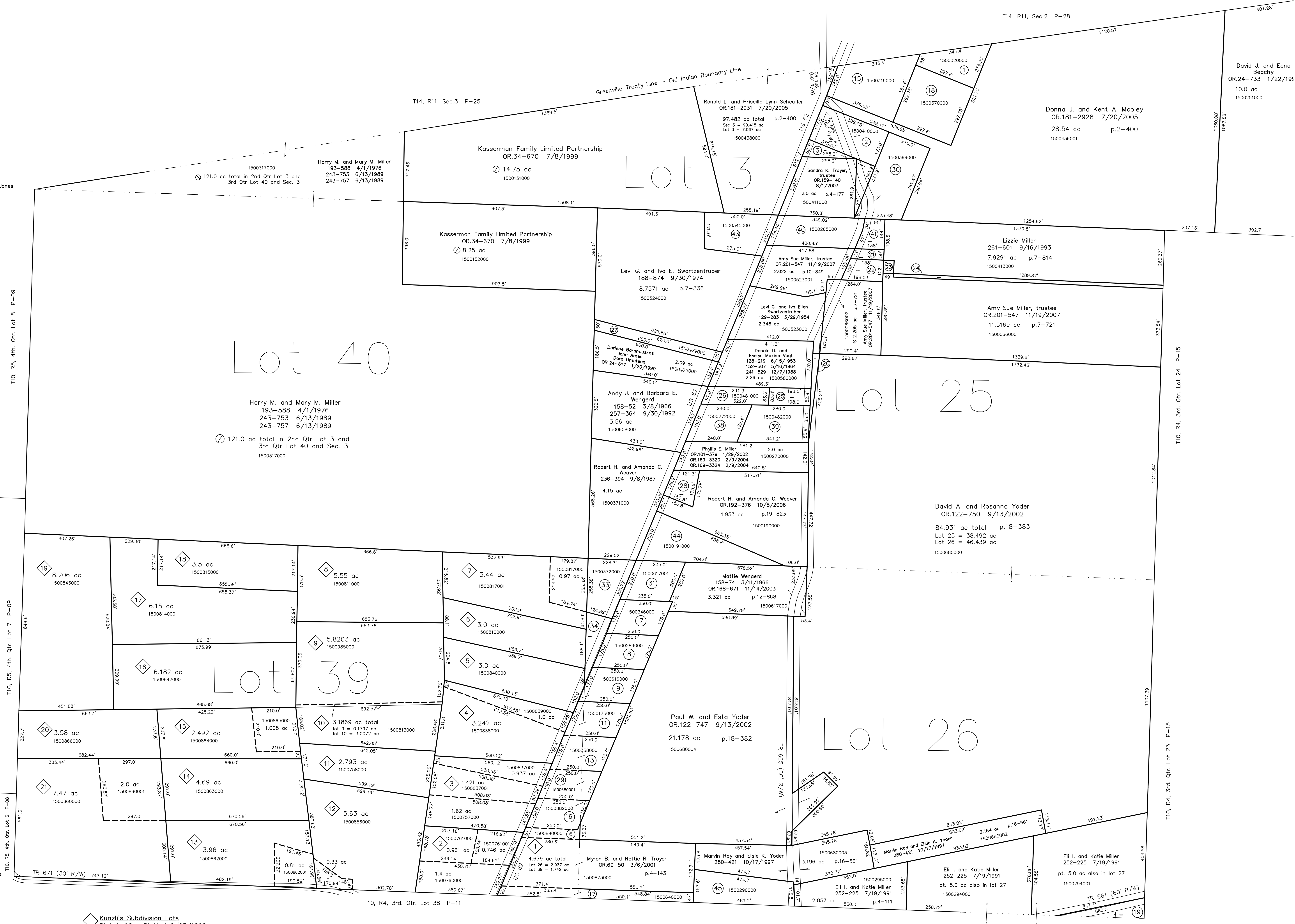

- Kunzli's Subdivision Lots**  
Plat 1-98 Platted 2/25/1868
- 1500345000 ① Fernan R. and Linda Miller  
271-218 12/9/1995  
1.3459 ac p.8-257
  - 1500191000 ② John M. and Ruth Wile  
248-404 11/9/1990  
1.92 ac
  - 1500296000 ③ Eli I. and Katie Miller  
252-225 7/19/1991  
1.493 ac p.7-220
  - 1500761000 ④ NE Sylvia Mabel Miller, trustee  
OR.89-618 8/27/2001  
0.745 ac p.10-541
  - 1500761000 ⑤ NW Steven D. and Leanna W. Yoder  
OR.182-50 7/27/2005  
0.961 ac p.5-124
  - 1500760000 ⑥ S Steven D. and Leanna W. Yoder  
OR.182-50 7/27/2005  
1.4 ac p.4-180
  - 1500837000 ⑦ N James D. Yoder  
OR.190-219 6/29/2006  
0.837 ac p.18-745
  - 1500837001 ⑧ MD William M. and Katie A. Byler  
OR.10-103 6/1/1998  
1.421 ac p.16-742
  - 1500757000 ⑨ S William M. and Katie Byler  
202-603 7/14/1978  
1.62 ac p.6-173
  - 1500838000 ⑩ S James D. Yoder  
OR.190-219 6/29/2006  
3.242 ac p.19-748
  - 1500839000 ⑪ N Wayne M. and Mary J. Yoder  
239-271 7/1/1988  
267-135 12/30/1994  
1.0 ac p.4-191
  - 1500840000 ⑫ Wayne M. and Mary J. Yoder  
239-271 7/1/1988  
267-135 12/30/1994  
3.0 ac p.4-191
  - 1500810000 ⑬ Jacob J. Miller  
199-591 9/14/1977  
3.0 ac p.1-98
  - 1500817001 ⑭ W John M. and Tena Miller  
OR.60-648 10/17/2000  
3.44 ac p.1-98
  - 1500817000 ⑮ NE John M. and Tena Miller  
214-558,560 9/16/1981  
215-597 thru 608 12/4/1981  
0.97 ac p.1-98
  - 1500811000 ⑯ Harry M. and Mary M. Miller  
193-581 3/31/1976  
243-753 6/13/1989  
243-760 6/13/1989  
5.55 ac p.1-98
  - 1500955000 ⑰ N Harry M. and Mary M. Miller  
193-581 3/31/1976  
243-753 6/13/1989  
243-760 6/13/1989  
5.8033 ac p.1-98
  - 1500813000 ⑱ S Dennis R. Byler  
OR.71-587 4/6/2001  
0.1797 ac p.10-125
  - 1500813000 ⑲ Dennis R. Byler  
OR.71-587 4/6/2001  
3.0072 ac p.10-125
  - 1500758000 ⑳ David A. and Ina W. Weaver  
OR.121-17 8/21/2002  
2.793 ac p.6-173
  - 1500856000 ㉑ N Lester C. and Barbara Schlabach  
195-8 7/15/1976  
238-800 4/21/1988  
238-807 4/21/1988  
5.63 ac p.4-180
  - 1500790000 ㉒ SW Robert W. and Ida Mae Starn  
248-248 11/2/1990  
0.33 ac
  - 1500862000 ㉓ W John W. Schneider  
198-374 6/13/1977  
199-588 12/15/1977  
272-843 4/1/1996  
3.96 ac p.1-98
  - 1500862001 ㉔ SE Matthew J. and Andrea J. Schneider  
OR.109-485 4/9/2002  
0.81 ac p.18-254
  - 1500863000 ㉕ John W. Schneider  
198-374 6/13/1977  
199-588 12/15/1977  
272-843 4/1/1996  
4.69 ac p.1-98
  - 1500864000 ㉖ W John W. Schneider  
198-374 6/13/1977  
199-588 12/15/1977  
272-843 4/1/1996  
2.492 ac p.1-98
  - 1500865000 ㉗ NE John W. Schneider  
198-374 6/13/1977  
199-588 12/15/1977  
272-843 4/1/1996  
1.008 ac p.7-259
  - 1500842000 ㉘ Dennis R. Schaeffer  
OR.178-2704 3/15/2005  
OR.178-2709 3/15/2005  
6.182 ac p.19-334
  - 1500814000 ㉙ Harry M. and Mary M. Miller  
193-588 4/1/1976  
243-753 6/13/1989  
243-760 6/13/1989  
6.15 ac p.1-98
  - 1500815000 ㉚ Harry M. and Mary M. Miller  
193-588 4/1/1976  
243-753 6/13/1989  
243-760 6/13/1989  
5.5 ac p.1-98
  - 1500843000 ㉛ Dennis R. Schaeffer  
OR.178-2704 3/15/2005  
OR.178-2709 3/15/2005  
6.206 ac p.19-334
  - 1500866000 ㉜ John W. Schneider  
198-374 6/13/1977  
199-588 12/15/1977  
272-843 4/1/1996  
3.58 ac p.1-98
  - 1500866000 ㉝ W Harold H. Schneider  
175-438 11/18/1970  
7.47 ac p.1-98
  - 1500860001 ㉞ NE Jason D. and Robin L. Strong  
OR.126-149 10/22/2002  
2.0 ac

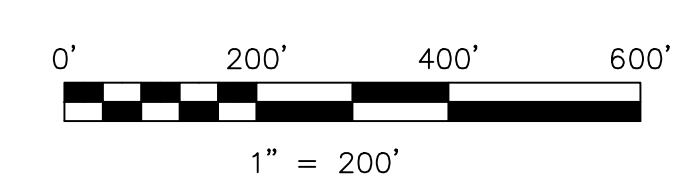

LET IT BE KNOWN, THIS MAP HAS BEEN PREPARED AS A REFERENCE GUIDE TO PROPERTY OWNERSHIP. WE BELIEVE THIS INFORMATION TO BE CORRECT AND CURRENT; HOWEVER IT IS NOT INTENDED FOR ANY LEGAL USE, WHETHER IT BE IN SALES, TRANSFERS, TRADES, LEASES OF ANY TYPE, ETC., AND DO NOT ACCEPT RESPONSIBILITY FOR ERRORS OF ANY NATURE OR OMISSIONS CONTAINED HEREIN.

new survey required for next transfer

Last Revision: 12/18/2007

**T-10, R-4,  
2nd. Qtr. Lot 3  
3rd. Qtr. Lots 25,26,39,40  
Paint Twp.  
Holmes County, Ohio**

**P-12**