

T.H. 357
old name
40' E.W.

T.H. 357
old name
40' E.W.

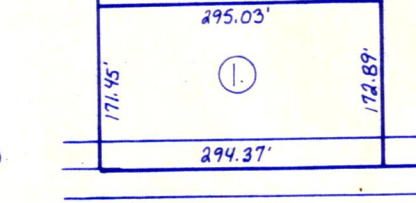
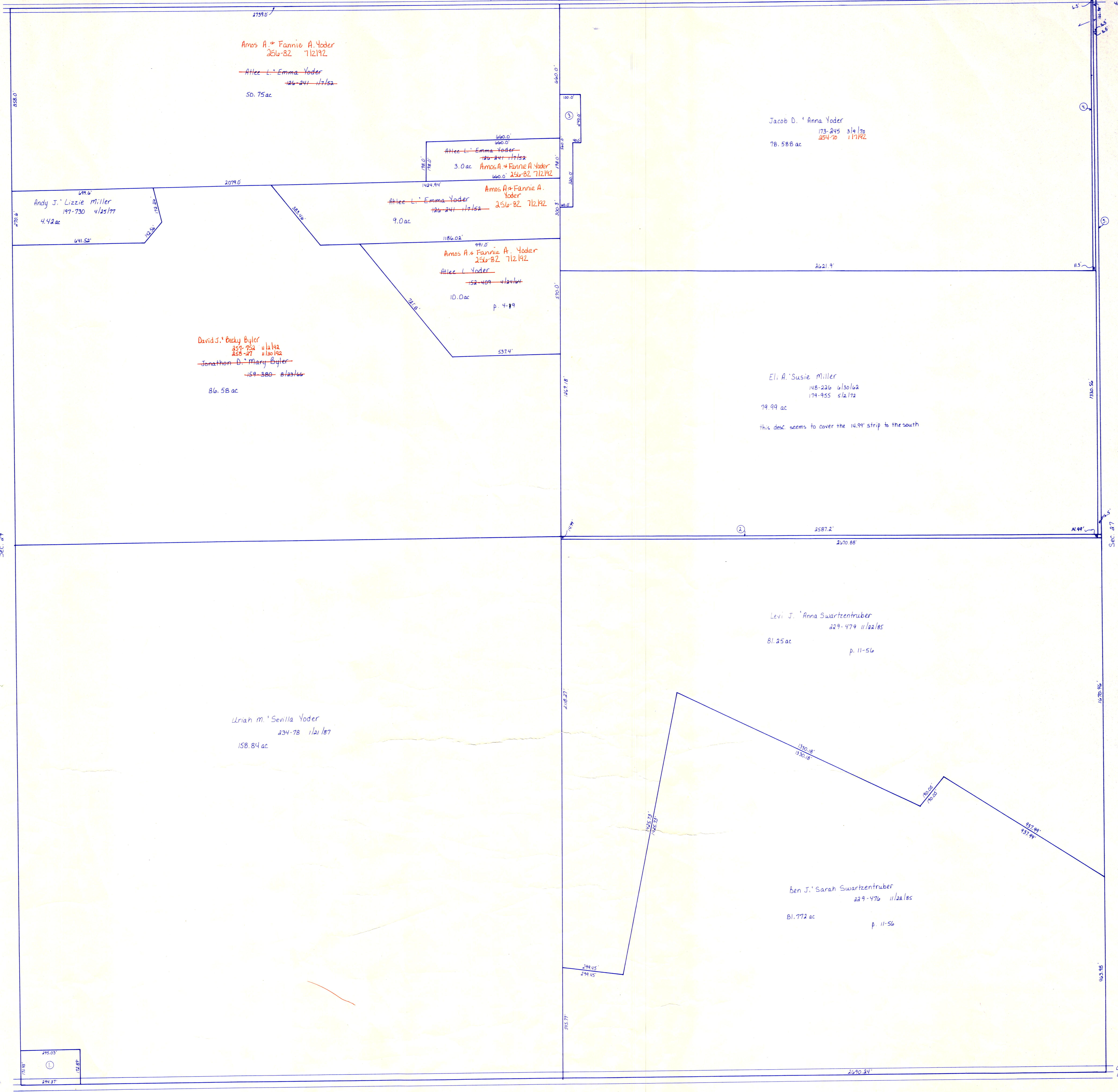

- ① Alice M. & Susan Yoder 166-335 1/16/11 1/16/11 p. 9-198
- ② Eli A. & Susie Miller 174-226 1/30/12 174-255 5/12/12 2/1/12
- ③ Minnie D. Laura Weaver 208-292 2/17/11 222-222 p. 8-205
- ④ Eli A. & Susie Miller 127-101 8/16/12 35-22
- ⑤ Eli A. & Susie Miller 127-99 8/16/12 31-22

for numbered parcels, see folder

T-15, R-11, Sec. 28
PAINT TWP.
SCALE: 1" = 200'

LET IT BE KNOWN, THIS MAP HAS BEEN PREPARED AS A REFERENCE GUIDE TO PROPERTY OWNERSHIP. WE BELIEVE THIS INFORMATION TO BE CORRECT AND CURRENT, HOWEVER, IT IS NOT INTENDED FOR ANY LEGAL USE, WHETHER IT BE IN SALES, TRANSFERS, TRADES, LEASES OF ANY TYPE, ETC. AND DO NOT ACCEPT RESPONSIBILITY FOR ERRORS OF ANY NATURE OR OMISSIONS CONTAINED HEREIN.