

T-14-N  
T-10-N

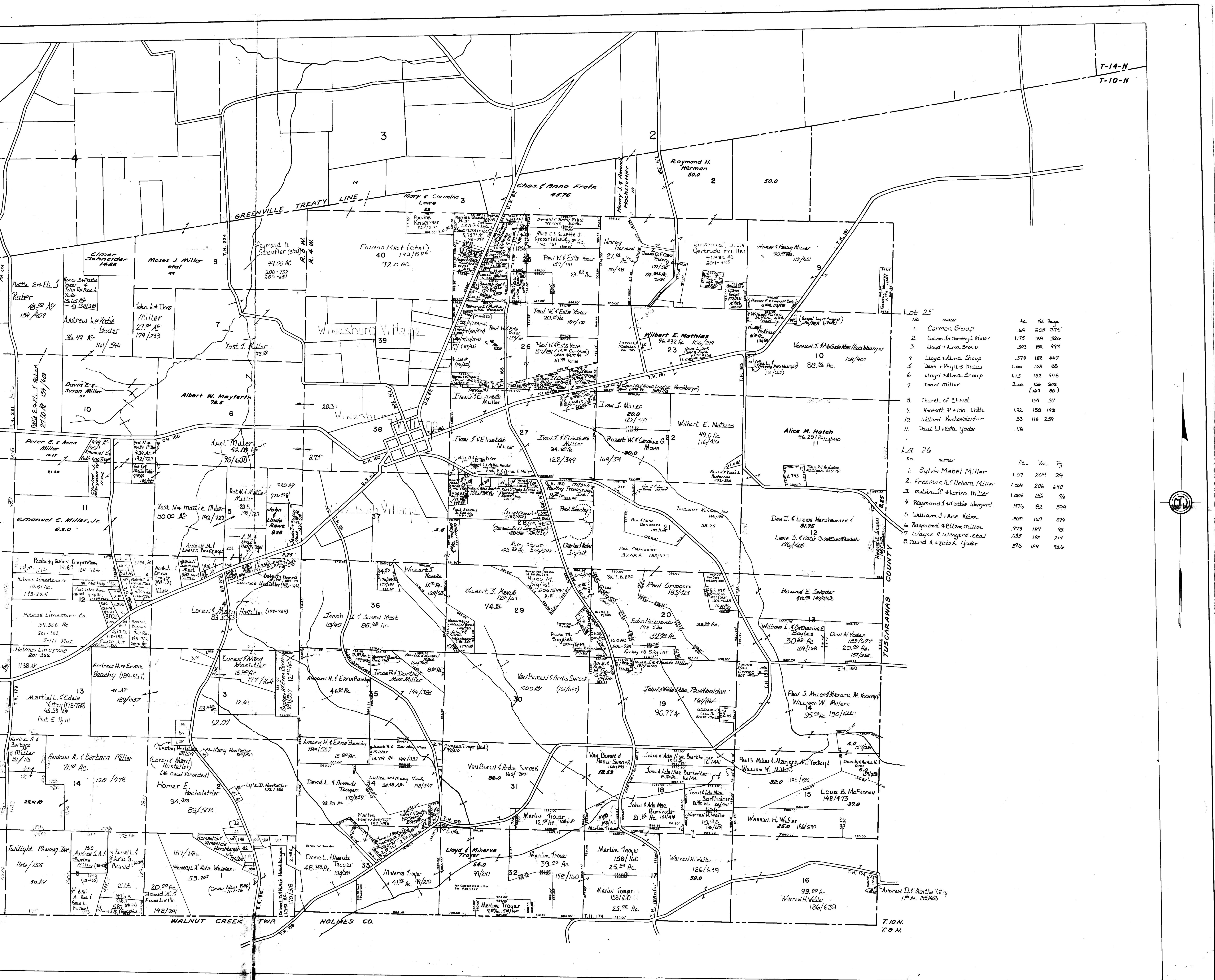

Lot 25

No.	owner	Ac.	Vol.	Pg.
1.	Carmen Shoup	.69	205	375
2.	Calvin A. & Dorothy J. Miller	1.75	188	326
3.	Lloyd & Alma Shoup	.593	182	447
4.	Lloyd & Alma Shoup	.374	182	447
5.	Dora & Phyllis Miller	1.00	168	88
6.	Lloyd & Alma Shoup	1.15	182	448
7.	Dora Miller	2.00	186	363
8.	Church of Christ		134	37
9.	Kenneth P. & Ida Little	1.92	158	143
10.	Willard Hochstetler	.33	118	259
11.	Paul W. & Estel Yoder	.118		

Lot 26

No.	owner	Ac.	Vol.	Pg.
1.	Sylvia Mabel Miller	1.57	204	29
2.	Freeman A. & Debra Miller	1.004	206	690
3.	Malvin J. & Lorino Miller	1.004	158	76
4.	Raymond S. & Mattie Wiegard	.976	182	399
5.	William J. & Aric Keim	.807	167	394
6.	Raymond & Ellen Miller	.473	187	95
7.	Wayne R. Wiegard, et al	.035	198	214
8.	David A. & Estel A. Yoder	.593	189	926

HOLMES COUNTY  
**PAINT TOWNSHIP**  
 SOUTH PART  
 SCALE 1" = 800'