

T.H. 257
Old T.H. 452
60' x 110'

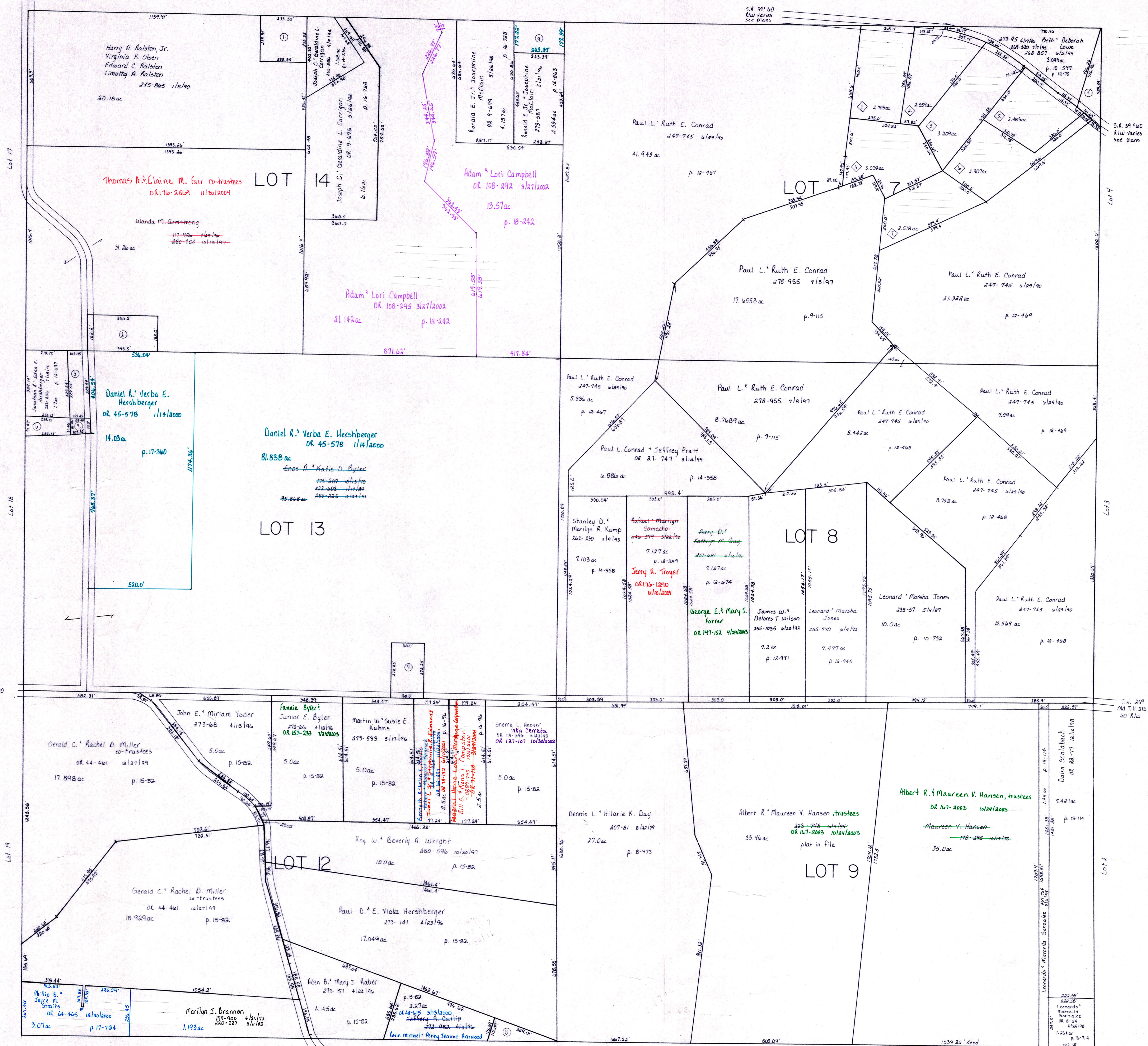

- ① John Dean Case Ann States 231-202 1/21/80 1.85 ac p. 5-155
- ② Richard E. Shelton 182-2182, 242-225-2489 1.25 ac p. 3-105 B
- ③ Swanson R. & Edna Byler 287-108 1/18/80 1.02 ac p. 12-197
- ④ Martin W. & Susan Kuhns 227-470 1/15/80 1.04 ac p. 10-497
- ⑤ Beverly Ann McCallough 221-399 8/1/80 1.95 ac p. 2-604
- ⑥ Esther E. Byler 227-78 1/1/80 1.62 ac p. 10-299
- ⑦ Esther E. Byler 227-78 1/1/80 1.62 ac p. 10-299
- ⑧ John R. Martin, Helen P. & Erwin C. Rice 275-221 4/23/76 1.35 ac p. 15-82
- ⑨ Catherine Dupuis 227-227 1/1/80 1.44 ac p. 16-728
- ⑩ Gerald W. Veronick 227-227 1/1/80 1.44 ac p. 16-728
- ⑪ William V. III Pittman 227-227 1/1/80 1.44 ac

◇ The Groven Farm Allotment No. 1
Plat 2-210 Platted 12/18/88 m-8 A

T-9, R-8, 2nd. Qtr.
lots 7, 8, 9, 12, 13, 14
MONROE TWP.
SCALE: 1" = 200'

LET IT BE KNOWN, THIS MAP HAS BEEN PREPARED AS A REFERENCE GUIDE TO PROPERTY OWNERSHIP. WE BELIEVE THIS INFORMATION TO BE CORRECT AND CURRENT. HOWEVER, IT IS NOT INTENDED FOR ANY LEGAL USE, WHETHER IT BE IN SALES, TRANSFERS, TRADES, LEASES OF ANY TYPE, ETC., AND DO NOT ACCEPT RESPONSIBILITY FOR ERRORS OF ANY NATURE OR OMISSIONS CONTAINED HEREIN.

M-88