

1300137000 (14) Ailee A. Barkman and Lena Barkman
242-75 1/23/1989
0.02 ac p.7-318
1300323002 (20) Annie A. Yoder
OR.246-6944 10/29/2013
0.042 ac p.19-2356

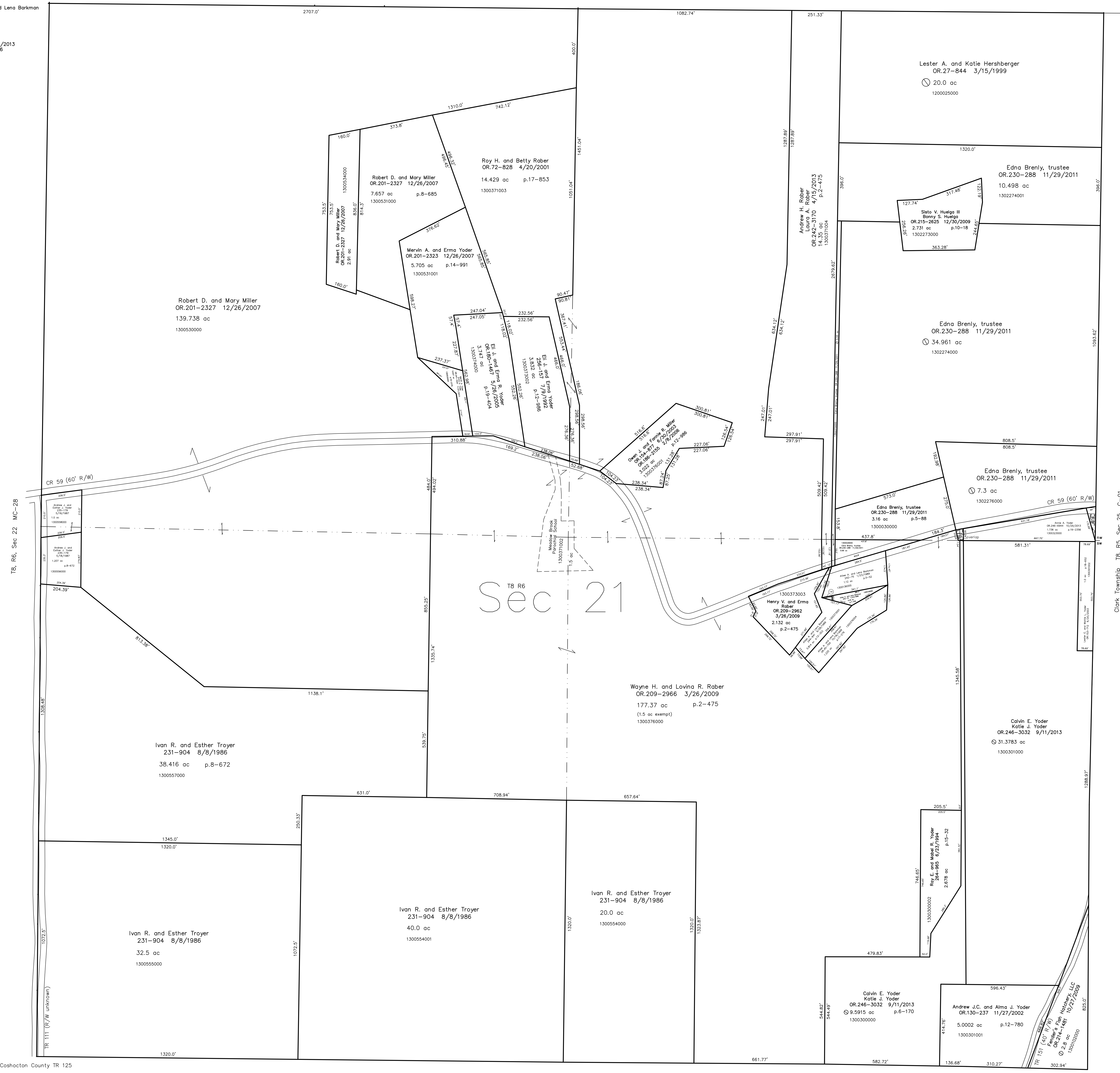

Clark Township T8, R6, Sec 25 C-01

Coshocton County TR 125

Coshocton County, Mill Creek Township T7, R6, Sec. 1

Coshocton County TR 1242

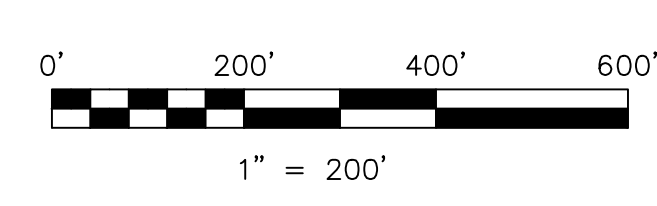

LET IT BE KNOWN, THIS MAP HAS BEEN PREPARED AS A REFERENCE GUIDE TO PROPERTY OWNERSHIP. WE BELIEVE THIS INFORMATION TO BE CORRECT AND CURRENT, HOWEVER IT IS NOT INTENDED FOR ANY LEGAL USE, WHETHER IT BE IN SALES, TRANSFERS, TRUSTS, LEASES OF ANY TYPE, ETC. AND DO NOT ACCEPT RESPONSIBILITY FOR ERRORS OF ANY NATURE OR OMISSIONS CONTAINED HEREIN.

new survey required for next transfer

Last Revision: 11/27/2013

**T-8, R-6, Sec.21
Mechanic Twp.
Holmes County, Ohio**

MC-33