

1300240001 Henry A. Stutzman and Susie A. Stutzman  
242-297 2/22/1989  
0.031 ac p.12-149

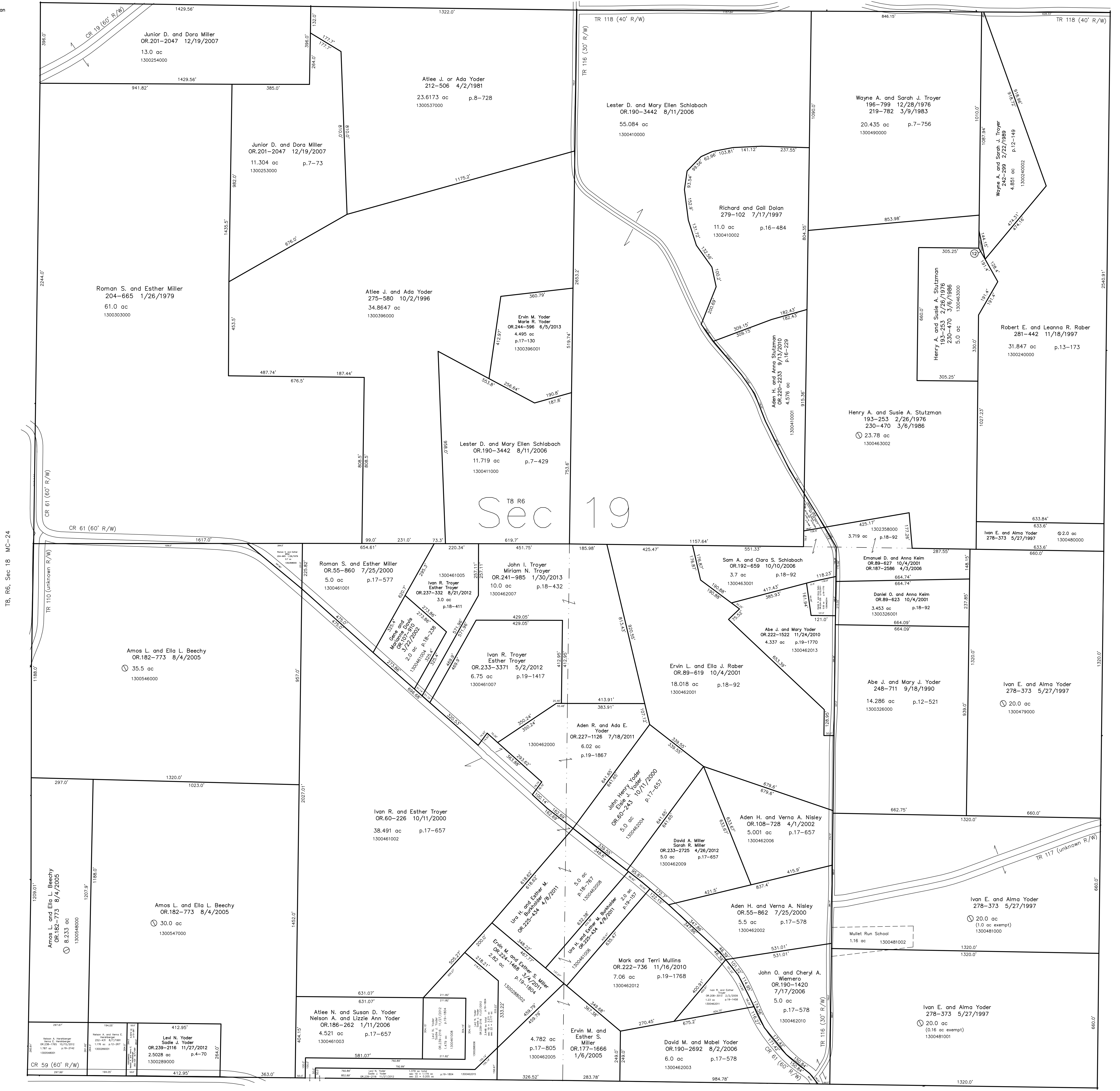

T8, R6, Sec 18 MC-24

T8, R6, Sec 20 MC-34

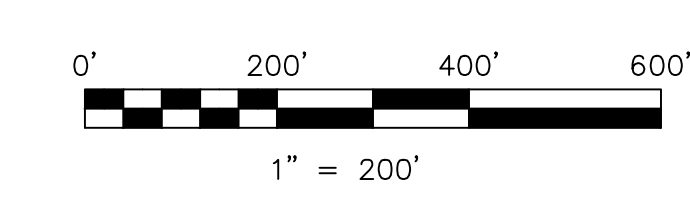

LET IT BE KNOWN, THIS MAP HAS BEEN PREPARED AS A REFERENCE GUIDE TO PROPERTY OWNERSHIP. WE BELIEVE THIS INFORMATION TO BE CORRECT AND CURRENT, HOWEVER IT IS NOT INTENDED FOR ANY LEGAL USE, WHETHER IT BE IN SALES, TRANSFERS, TRAILS, LEASES OF ANY TYPE, ETC. AND DO NOT ACCEPT RESPONSIBILITY FOR ERRORS OF ANY NATURE OR OMISSIONS CONTAINED HEREIN.

new survey required for next transfer

Last Revision: 6/5/2013

**T-8, R-6, Sec.19  
Mechanic Twp.  
Holmes County, Ohio**

**MC-29**