

T8, R6, 2nd Qtr. Lot 31 MC-15

T8, R6, 2nd Qtr. Lot 20 MC-15

T8, R7, Sec. 10 MC-09

Barbara M. Dugan, trustee  
OR.199-229 8/17/2007  
100.0 ac  
1300077000

T8 R6 2nd Qtr  
Lot 32

Mark M. Maxwell  
Mary M. Maxwell  
194-394 6/14/1976  
Grace E. Maxwell, trustee  
OR.27-941 3/17/1999  
103.49 ac  
1300226000

T8 R6 2nd Qtr  
Lot 19

T8, R6, 2nd Qtr. Lot 16 MC-20

CR 58 (60' R/W)  
TR 112 (60' R/W)

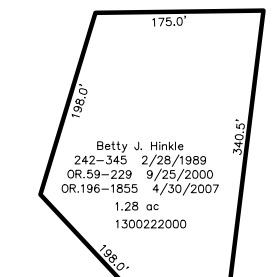

L. Kay Vansickle  
L. Lynn Carpenter  
OR.213-299 8/25/2009  
6.0 ac  
1300043000

Ray W. Gillman, trustee  
280-105 9/25/1997  
94.0 ac  
1300115000

T8 R6 2nd Qtr  
Lot 33

Dan S. and Clara Yoder  
155-346 4/30/1965  
155-349 4/30/1965  
50.0 ac  
1300538000

Paul J. and Sara Ann  
Herstberger  
OR.184-2108 11/1/2005  
15.001 ac p.19-534  
1300192001

T8 R6 2nd Qtr  
Lot 18

Adrian H. Burkholder  
Estro D. Burkholder  
OR.23-1545  
1/26/2012  
5.616 ac p.19-706  
1300193000

Neal D. and Amanda N.  
Yoder  
OR.188-2875 5/15/2006  
19.125 ac p.19-706  
1300192002

David Lee Raber  
Barbara Raber  
OR.246-6787 10/29/2013  
8.948 ac p.19-706  
1300192003

T8, R6, 2nd Qtr. Lot 17 MC-20

T8, R7, Sec. 11 MC-08

John D. and Mary Miller  
234-863 4/16/1987  
10.0 ac p.8-652  
1300292000

T8 R6 3rd Qtr  
Lot 26

Ivan A. and Esther I. Erb  
OR.228-980 9/8/2011  
90.0 ac  
1300101000

T8 R6 3rd Qtr  
Lot 27

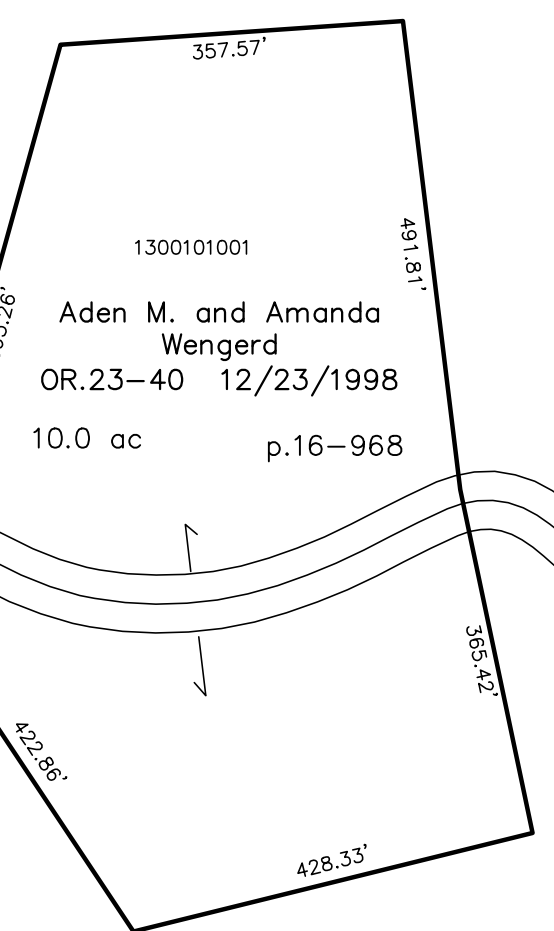

Ivan A. and Esther I. Erb  
OR.56-227 8/1/2000  
90.0 ac  
1300249000

T8, R6, 3rd Qtr. Lot 11 MC-19

T8, R6, 3rd Qtr. Lot 28 MC-13

T8, R6, 3rd Qtr. Lot 25 MC-13

Last Revision: 10/29/2013

**T-8, R-6,  
2nd.Qtr. Lots 18,19,32,33  
3rd.Qtr. Lots 26,27  
Mechanic Twp.  
Holmes County, Ohio**

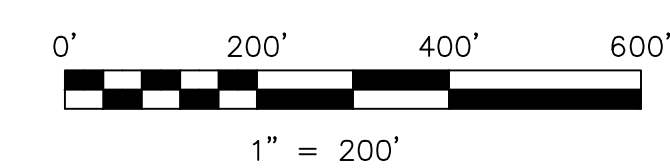

LET IT BE KNOWN, THIS MAP HAS BEEN PREPARED AS A REFERENCE GUIDE TO PROPERTY OWNERSHIP. WE BELIEVE THIS INFORMATION TO BE CORRECT AND CURRENT. HOWEVER IT IS NOT INTENDED FOR ANY LEGAL USE, WHETHER IT BE IN SALES, TRANSFERS, TRAILS, LEASES OF ANY TYPE, ETC. AND DO NOT ACCEPT RESPONSIBILITY FOR ERRORS OF ANY NATURE OR OMISSIONS CONTAINED HEREIN.

new survey required  
for next transfer

**MC-14**