

- 1200114000 ① Phineas S. and Barbara Yoder 209-389 5/5/1980 40.385 ac p.8-56
- 1200119005 ② Aden H. and Naoma H. Beachy OR.72-160 4/12/2001 0.322 ac p.17-845
- 1200127000 ③ Trustees of the German Reformed & Lutheran Church? 9-325 11/7/1943 0.325 ac
- 1200126000 ④ Trustees of Salem's Reformed Church? 45-547 12/31/1884 0.16 ac
- 1200109003 ⑤ Dwaine J. and Katie Mae Yoder OR.117-210 7/9/2002 1.175 ac p.18-324
- 1200119002 ⑥ Floyd D. and Fannie E. Raber OR.28-418 3/25/1999 0.668 ac p.11-167
- 1200050000 ⑦ Raymond N. and Edna N. Miller 169-1 12/16/1988 221-483 9/19/1983 224-446 8/1/1984 230-979 4/29/1986 2.04 ac p.4-187
- 1200118000 ⑧ Nelson R. and Ida Miller 223-106 3/19/1984 1.155 ac p.8-218
- 1200081001 ⑨ Doughty West District of Old Order Amish Church 237-56 11/6/1987 0.365 ac p.11-167
- 1200014000 ⑩ Robert A. and Mary Jo Preston Miller 254-121 1/10/1992 0.5 ac p.5-19
- 1200015000 ⑪ Robert A. and Mary Jo Preston Miller 254-121 1/10/1992 0.51 ac p.5-112
- 1200023000 ⑫ Homer J. Fulton and Kryn M. Henderhan 201-336 3/27/1978 250-199 1/28/1991 OR.203-1323 3/20/2008 1.0 ac p.4-7
- 1200049000 ⑬ Eli N. and Mary J. Stutzman 258-648 1/19/1993 0.5 ac p.17-694
- 1200089000 ⑭ Wayne L. and Barbara Raber 200-181 10/28/1977 280-392 10/15/1997 280-397 10/15/1997 OR.8-743 5/11/1998 0.713 ac p.16-722

- 1200109001 ⑮ Mahlon L. and Lizzie Mae Yoder OR.83-57 7/31/2001 0.26 ac p.14-698
- 1200111002 ⑯ Marlon L. and Laura Yoder 267-210 1/4/1995 0.924 ac p.14-699
- 1200117001 ⑰ Wayne L. and Barbara Raber OR.8-740 5/11/1998 1.0 ac p.16-722
- 1200109002 ⑱ Paul J. and Sara Mae Yoder OR.51-927 5/11/2000 0.622 ac p.17-494
- 1200119003 ⑳ Ruby and Ruth Beachy OR.51-927 5/11/2000 0.622 ac p.17-494
- 1200110000 ㉑ Mahlon L. and Lizzie Mae Yoder OR.83-57 7/31/2001 1.135 ac

T8, R6, Sec 9 MC-31

Henry H. Beachy Allotment No.1  
 Plat 17-8 Platted 2/22/1999  
 Emanuel H. and Anna Mae Beachy  
 1.476 ac

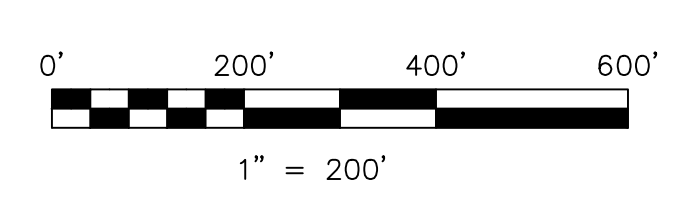

LET IT BE KNOWN, THIS MAP HAS BEEN PREPARED AS A REFERENCE GUIDE TO PROPERTY OWNERSHIP. WE BELIEVE THIS INFORMATION TO BE CORRECT AND CURRENT, HOWEVER IT IS NOT INTENDED FOR ANY LEGAL USE, WHETHER IT BE IN SALES, TRANSFERS, TRUSTS, LEASES OF ANY TYPE, ETC. AND DO NOT ACCEPT RESPONSIBILITY FOR ERRORS OF ANY NATURE OR OMISSIONS CONTAINED HEREIN.

new survey required for next transfer

Last Revision: 1/9/2009

**T-8, R-6, Sec.2  
 Mechanic Twp.  
 Holmes County, Ohio**

**MC-32**