

# Sec 12

T8, R6, Sec 13 MC-25

T8, R6, Sec 11 MC-35

- 1300543000 ① Amanda N. Schlabach  
218-20 8/27/1982  
263-342 2/1/1994  
0.814 ac p.8-334
- 1300524001 ② Marvin H. and Katie A. Yoder  
265-421 8/3/1994  
1.323 ac p.14-569
- 1300395000 ③ Lydia Ann and Ada N. Raber  
265-549 8/22/1994  
1.9263 ac p.8-727
- 1300576000 ④ Marvin H. and Katie A. Yoder  
218-667 11/2/1982  
1.703 ac p.8-149

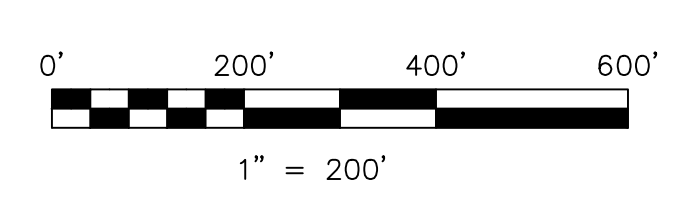

LET IT BE KNOWN, THIS MAP HAS BEEN PREPARED AS A REFERENCE GUIDE TO PROPERTY OWNERSHIP. WE BELIEVE THIS INFORMATION TO BE CORRECT AND CURRENT, HOWEVER IT IS NOT INTENDED FOR ANY LEGAL USE, WHETHER IT BE IN SALES, TRANSFERS, TRUSTS, LEASES OF ANY TYPE, ETC. AND DO NOT ACCEPT RESPONSIBILITY FOR ERRORS OF ANY NATURE OR OMISSIONS CONTAINED HEREIN.

⊙ new survey required for next transfer

Last Revision: 12/19/2007

**T-8, R-6, Sec.12**  
**Mechanic Twp.**  
**Holmes County, Ohio**

# MC-30