

- 1200104000 ① Andy R. and Esta J. Schlabach  
OR.179-891 4/19/2005  
0.314 ac p.8-523
- 200124000 ② Trustees of the German Reformed & Lutheran Church?  
9-326 11/7/1843  
0.325 ac
- 1200123000 ③ Trustees of the German Reformed & Lutheran Church?  
9-328 11/7/1843  
0.325 ac
- 1200125000 ④ Trustees of the Salem's Reformed Church?  
45-547 12/31/1884  
0.32 ac
- 1200105000 ⑤ Allee H. and Freda R. Beechy  
258-924 2/17/1993  
0.644 ac p.5-142
- 1200103000 ⑥ Andy P. and Saloma Yoder  
190-707 5/12/1975  
OR.49-194 3/23/2000  
0.343 ac p.5-72
- 1200070000 ⑦ Jonas A. and Effie J. Coblenz  
OR.46-436 1/31/2000  
0.78 ac p.4-103
- 1200072001 ⑧ John Henry and Mary J. Beechy  
OR.85-544 8/24/2001  
0.819 ac p.18-57
- 1200080000 ⑨ Delbert D. Lehman  
251-398 5/16/1991  
OR.2-730 2/3/1998  
OR.204-731 4/29/2008  
1.312 ac p.12-642
- 1200051000 ⑩ Roy D. and Mary R. Miller  
214-527 9/11/1981  
0.416 ac p.9-109
- 1200052000 ⑪ Roy D. and Mary R. Miller  
214-529 9/11/1981  
0.384 ac p.9-109
- 1200095000 ⑫ Henry M.C. and Katie M. Yoder  
272-694 3/22/1996  
279-510 8/14/1997  
0.762 ac p.5-22
- 1200047000 ⑬ Ivan R. and Esther H. Most  
252-866 9/17/1991  
259-641 4/23/1993  
0.05 ac
- 1200047001 ⑭ Ivan R. and Esther H. Most  
252-866 9/17/1991  
259-641 4/23/1993  
0.18 ac
- 1200011000 ⑮ John Henry and Mary J. Beechy  
208-217 12/17/1979  
1.167 ac p.6-538
- 1200090001 ⑯ Roy D. and Mary R. Miller  
251-103 4/23/1991  
0.958 ac p.12-642
- 1200084006 ⑰ Jonas R. and Ruth Hershberger  
OR.207-1693 10/27/2008  
0.577 ac p.19-1402
- 1200039001 ⑱ Mary E. Rober  
OR.38-3 9/1/1999  
1.064 ac p.17-227
- 1200039000 ⑲ Nancy Rober  
Marvin E. and Mary E. Rober  
222-892 2/17/1984  
251-352 5/14/1997  
1.636 ac p.7-284
- 1200084003 ⑳ Owen D. Miller  
OR.194-3054 2/9/2007  
1.349 ac p.19-136
- 1200072000 ㉑ Jonas A. and Effie J. Coblenz  
OR.46-436 1/31/2000  
1.291 ac p.7-240
- 1200090000 ㉒ Delbert D. Lehman  
251-398 5/16/1991  
OR.2-730 2/3/1998  
OR.204-731 4/29/2008  
0.99 ac p.12-642
- 1200090002 ㉓ Roy D. and Mary R. Miller  
251-103 4/23/1991  
0.958 ac p.12-641
- 1200084001 ㉔ Mary E. Rober, trustee  
OR.157-74 7/17/2003  
Ervin A. Rober, trustee  
OR.157-79 7/17/2003  
1.912 ac p.10-781

T8, R6, 2d Qtr. Lot 9 MC-22

T8, R6, 2nd Qtr. Lot 8 MC-22

T8, R6, 2nd Qtr. Lot 7 MC-22

T8, R6, 2nd Qtr. Lot 6 MC-21

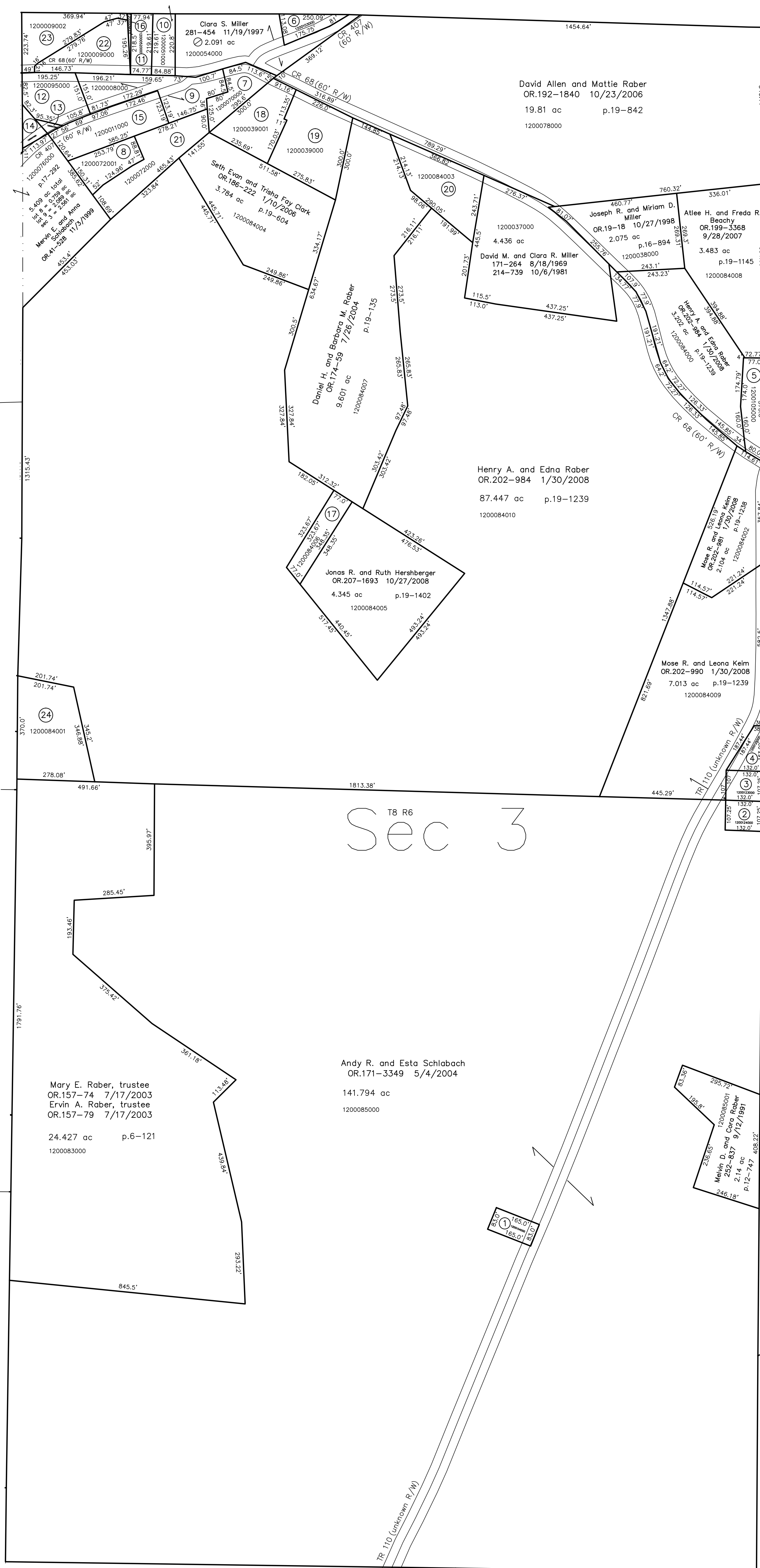

T8, R6, Sec 8 MC-26

T8, R6, Sec 2 MC-32

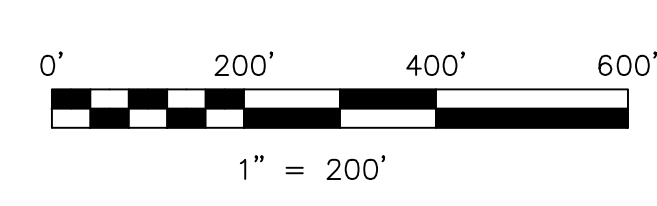

LET IT BE KNOWN, THIS MAP HAS BEEN PREPARED AS A REFERENCE GUIDE TO PROPERTY OWNERSHIP. WE BELIEVE THIS INFORMATION TO BE CORRECT AND CURRENT. HOWEVER, IT IS NOT INTENDED FOR ANY LEGAL USE, WHETHER IT BE IN SALES, TRANSFERS, TRAILS, LEASES OF ANY TYPE, ETC. AND DO NOT ACCEPT RESPONSIBILITY FOR ERRORS OF ANY NATURE OR OMISSIONS CONTAINED HEREIN.

⊙ new survey required for next transfer

Last Revision: 10/27/2008

**T-8, R-6, Sec.3  
Mechanic Twp.  
Holmes County, Ohio**

**MC-27**