

- Gisinger Subdivision**
 Plat 2-343 Platted 1/15/2002
- 1300191002 ▽ Robert H. and Carol Ann Gisinger
 OR.183-2010 9/28/2005
 1.054 ac
 - 1300191004 ▽ Robert H. and Carol Ann Gisinger
 OR.183-2010 9/28/2005
 1.088 ac
 - 1300191005 ▽ Robert H. and Carol Ann Gisinger
 OR.183-2010 9/28/2005
 1.064 ac
 - 1300191006 ▽ Robert H. and Carol Ann Gisinger
 OR.183-2010 9/28/2005
 1.034 ac
 - 1300191007 ▽ George D. and Sandra H. Stevens
 OR.0118-272 7/23/2002
 1.238 ac
 - 1300191008 ▽ Robert H. and Carol Ann Gisinger
 OR.183-2031 9/29/2005
 1.302 ac

- 1300266000 ① Daniel E. and Edna Miller
 281-397 11/17/1997
 0.75 ac
- 0000000000 ② not used
- 1302328002 ③ Milo J. Miller
 OR.168-121 11/7/2003
 1.51 ac p.11-201
- 1360000000 ④ Jeffrey M. Yoder
 OR.184-1854 11/4/2005
 0.12 ac

T8, R6, 2nd Qtr. Lot 10 MC-19

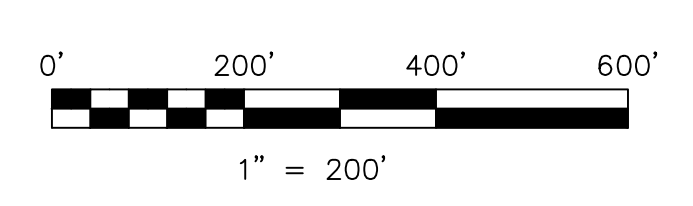

LET IT BE KNOWN, THIS MAP HAS BEEN PREPARED AS A REFERENCE GUIDE TO PROPERTY OWNERSHIP. WE BELIEVE THIS INFORMATION TO BE CORRECT AND CURRENT, HOWEVER IT IS NOT INTENDED FOR ANY LEGAL USE, WHETHER IT BE IN SALES, TRANSFERS, TRAILS, LEASES OF ANY TYPE, ETC. AND DO NOT ACCEPT RESPONSIBILITY FOR ERRORS OF ANY NATURE OR OMISSIONS CONTAINED HEREIN.

⊙ new survey required
 ⊙ for next transfer

Last Revision: 6/5/2009
T-8, R-6, 2nd.Qtr.
Lots 1,2,3,15,16,17,34
Mechanic Twp.
Holmes County, Ohio

MC-20