

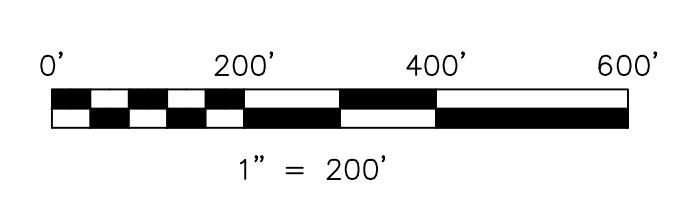

T8 R7
Sec 11

T8, R6, 2nd Qtr. Lot 32 MC-14
T8, R6, 2nd Qtr. Lot 33 MC-14
T8, R6, 3rd Qtr. Lot 27 MC-14
T8, R6, 3rd Qtr. Lot 28 MC-13

- 1300085000 ① Joe J. and Janis D. Hochstetler
OR 207-1318 10/20/2008
0.58 ac p.3-92
- 1302319000 ② Robin K. Riley
277-110 2/11/1997
OR 141-570 3/5/2003
0.4259 ac p.10-363
- 1302318000 ③ Mary Jane Croaskey
225-901 12/28/1984
0.7259 ac p.10-363
- 1300065000 ④ Mary Jane Croaskey
225-901 12/28/1984
0.58 ac p.3-92B
- 1300052000 ⑤ Beulah L. Close, trustee
OR 206-3386 9/28/2008
0.79 ac p.4-150
- 1300054000 ⑥ Beulah L. Close, trustee
OR 206-3386 9/28/2008
0.03 ac p.7-609
- 1300044001 ⑦ Beulah L. Close, trustee
OR 206-3386 9/28/2008
0.2053 ac p.10-610
- 1300068000 ⑧ Precision Geophysical, Inc.
247-924 7/18/1990
0.675 ac p.5-75
- 1302331000 ⑨ Kent D. and Jacqueline T. Osborn
OR 157-145 7/19/2003
1.0 ac p.10-403
- 1300147000 ⑩ Annette M. Craft
OR 188-2455 5/9/2006
0.59 ac p.6-76
- 1300078000 ⑪ Richard L. Duncan
271-540 12/29/1995
271-563 1/3/1996
0.42 ac p.4-35
- 1300572000 ⑫ Mase D. Yoder, trustee
OR 192-361 10/5/2006
1.0 ac
- 1300114000 ⑬ Larry W. and Jolene Clauque
205-103 3/7/1979
221-384 8/30/1983
0.9 ac
- 1300160000 ⑭ David J. Reidinger
OR 54-520 6/28/2000
0.92 ac
- 1300162000 ⑮ David J. Reidinger
OR 54-520 6/28/2000
2.1 ac
- 1302369000 ⑯ Grace McCaulin?
160-299 11/1/1966
169-494 3/16/1969
0.095 ac
- 1302362000 ⑰ Charles Oliver Unit?
88-60 5/10/1919
str/p
- 1302288001 ⑱ Victor Estates, Inc.
OR 180-2875 6/13/2005
0.035 ac p.12-872
- 1300203001 ⑲ Victor Estates, Inc.
OR 180-2875 6/13/2005
5.1 ac total p.12-872
(sec 11-2.29ac, lot 28=3.871 ac)
- 1302289002 ⑳ Paul V. Lahn
275-784 10/18/1996
0.635 ac p.16-254
- 1300068001 ㉑ Steven E. and Virginia A. Sandison
OR 111-275 4/26/2002
0.082 ac p.17-143
- 1302372000 ㉒ Aden N. and Elizabeth J. Yoder
OR 127-551 11/9/2002
0.041 ac p.17-397
- 1302320000 ㉓ Catherine D. and Gerald D. Schonauer
225-906 12/28/1984
1.5495 ac p.10-363
- 1300416000 ㉔ Precision Geophysical, Inc.
OR 38-782 9/13/1999
1.23 ac
- 1302332000 ㉕ Precision Geophysical, Inc.
247-924 7/18/1990
1.573 ac
- 1302288000 ㉖ Paul Lahn
275-782 10/18/1996
1.4814 ac p.10-113
- 1300055000 ㉗ Jack A. and Beulah L. Close
174-308 6/05/1970
230-420 2/27/1986
1.4 ac p.5-41
- 1300072001 ㉘ Earl James and Betty R. Miller
OR 200-3301 11/13/2007
1.472 ac p.19-1184



LET IT BE KNOWN, THIS MAP HAS BEEN PREPARED AS A REFERENCE GUIDE TO PROPERTY OWNERSHIP. WE BELIEVE THIS INFORMATION TO BE CORRECT AND CURRENT, HOWEVER IT IS NOT INTENDED FOR ANY LEGAL USE, WHETHER IT BE IN SALES, TRANSFERS, TRUSTS, LEASES OF ANY TYPE, ETC. AND DO NOT ACCEPT RESPONSIBILITY FOR ERRORS OF ANY NATURE OR OMISSIONS CONTAINED HEREIN.

Ⓞ new survey required for next transfer

Last Revision: 10/19/2009

**T-8, R-7, Sec.11
Mechanic Twp.
Holmes County, Ohio**

MC-08