

T8, R6, 2nd Qtr. Lot 14 MC-21

T8, R6, 2nd Qtr. Lot 4 MC-21

T8, R6, 2nd Qtr. Lot 20 MC-15

T8, R6, 2nd Qtr. Lot 19 MC-14

T8, R6, 2nd Qtr. Lot 18 MC-14

T8, R6, Sec. 8 MC-26

T8, R6, Sec. 13 MC-25

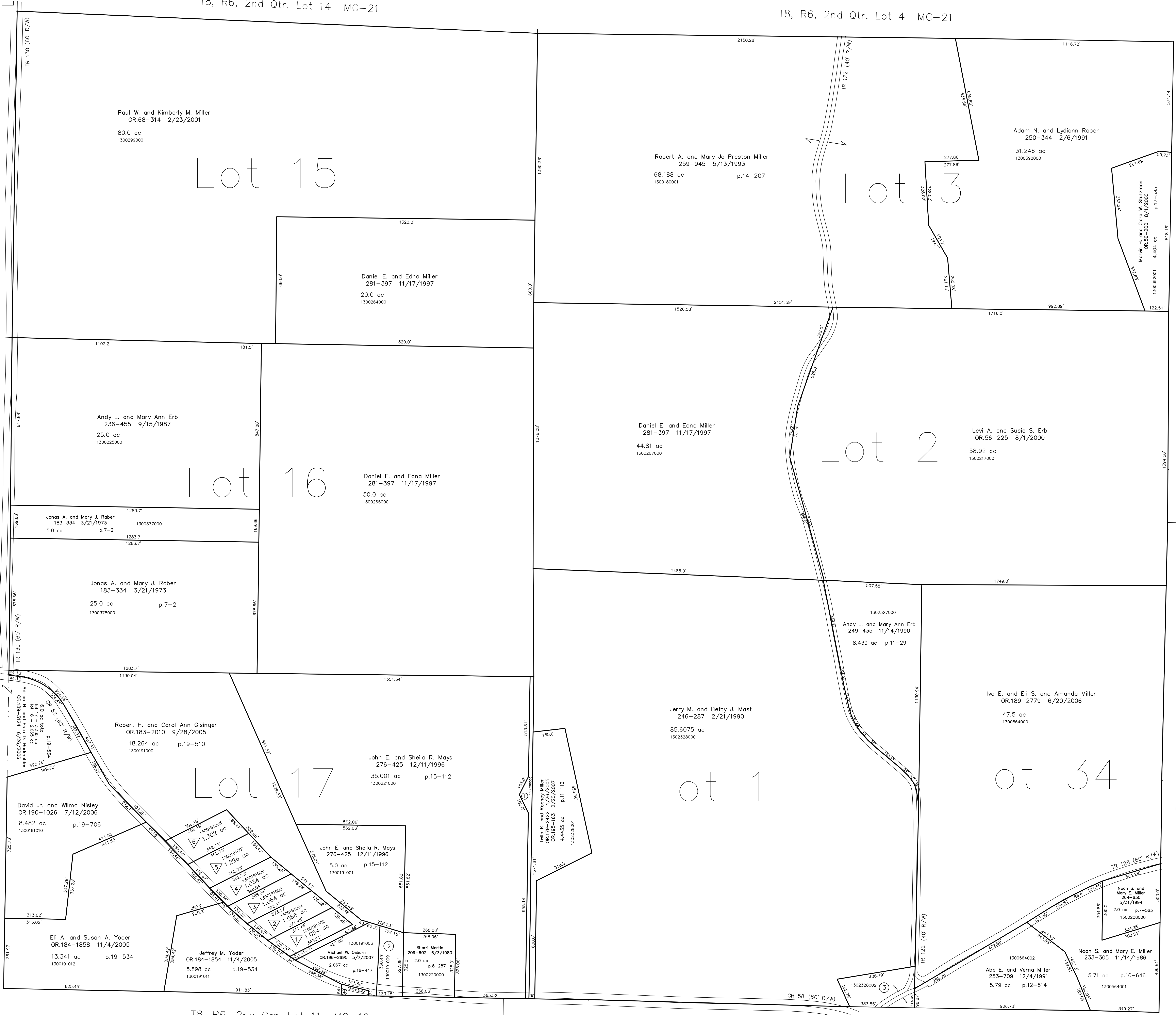

T8, R6, 2nd Qtr. Lot 11 MC-19

T8, R6, 2nd Qtr. Lot 10 MC-19

- Gisinger Subdivision**
Plat 2-343 Platted 1/15/2002
- 1300191002 Robert H. and Carol Ann Gisinger OR.183-2010 9/28/2005 1.054 ac
 - 1300191004 Robert H. and Carol Ann Gisinger OR.183-2010 9/28/2005 1.068 ac
 - 1300191005 Robert H. and Carol Ann Gisinger OR.183-2010 9/28/2005 1.064 ac
 - 1300191006 Robert H. and Carol Ann Gisinger OR.183-2010 9/28/2005 1.034 ac
 - 1300191007 George D. and Sandra H. Stevens OR.018-272 7/23/2002 1.296 ac
 - 1300191008 Robert H. and Carol Ann Gisinger OR.183-2031 9/29/2005 1.302 ac

- 1300266000 ① Daniel E. and Edna Miller 281-397 11/17/1997 0.75 ac
- 1300191009 ② Sherri G. Martin Spangler OR.175-2176 10/12/2004 1.0 ac p.19-209
- 1302328002 ③ Mio J. Miller OR.188-121 11/7/2003 1.51 ac p.11-201
- 1360000000 ④ Jeffrey M. Yoder OR.184-1854 11/4/2005 0.12 ac

Last Revision: 5/7/2007
T-8, R-6, 2nd.Qtr.
Lots 1,2,3,15,16,17,34
Mechanic Twp.
Holmes County, Ohio

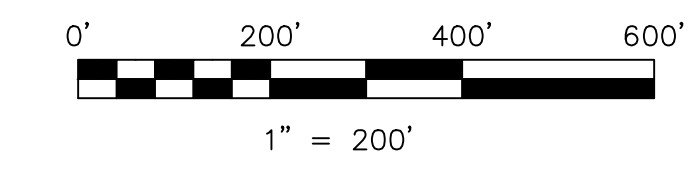

LET IT BE KNOWN, THIS MAP HAS BEEN PREPARED AS A REFERENCE GUIDE TO PROPERTY OWNERSHIP. WE BELIEVE THIS INFORMATION TO BE CORRECT AND CURRENT, HOWEVER IT IS NOT INTENDED FOR ANY LEGAL USE, WHETHER IT BE IN SALES, TRANSFERS, TRADES, LEASES OF ANY TYPE, ETC., AND DO NOT ACCEPT RESPONSIBILITY FOR ERRORS OF ANY NATURE OR OMISSIONS CONTAINED HEREIN.

new survey required for next transfer

MC-20