

T8, R6, 3rd Qtr. Lot 15 MC-18

T8, R6, 3rd Qtr. Lot 21 MC-12

T8, R6, 3rd Qtr. Lot 20 MC-11

T8, R6, 3rd Qtr. Lot 20 MC-11

T8, R6, 3rd Qtr. Lot 19 MC-11

T8, R6, Sec 23 MC-23

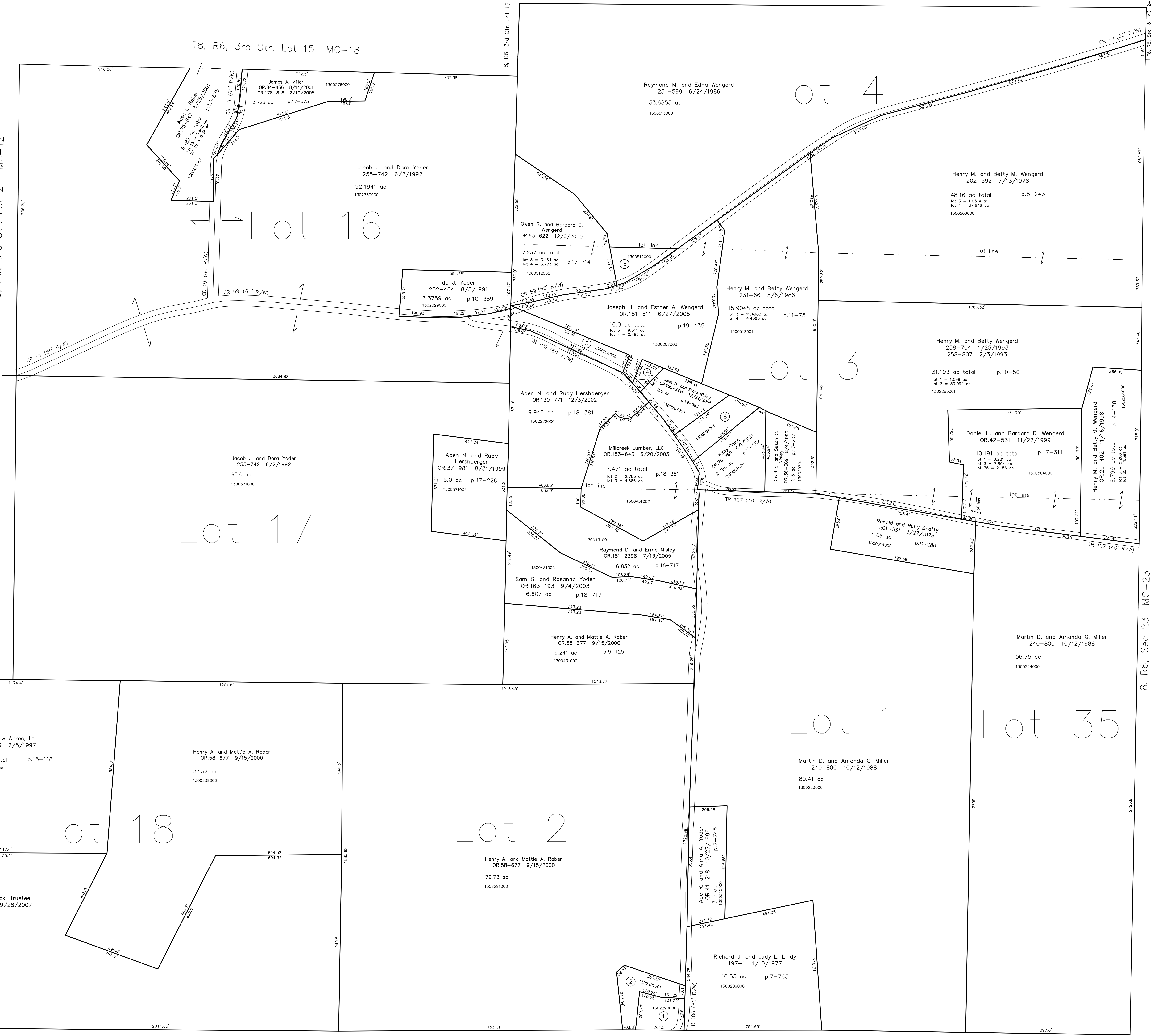

(Mill Creek Township T7, R6, Sec 4)

Coshocton County

Last Revision: 9/28/2007

**T-8, R-6, 3rd.Qtr.
Lots 1,2,3,16,17,18,35
Mechanic Twp.
Holmes County, Ohio**

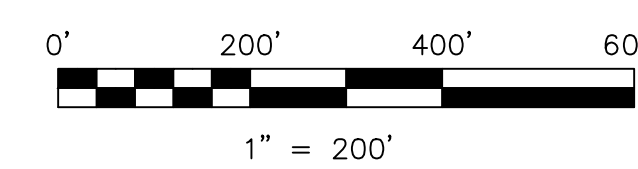

LET IT BE KNOWN, THIS MAP HAS BEEN PREPARED AS A REFERENCE GUIDE TO PROPERTY OWNERSHIP. WE BELIEVE THIS INFORMATION TO BE CORRECT AND CURRENT, HOWEVER IT IS NOT INTENDED FOR ANY LEGAL USE, WHETHER IT BE IN SALES, TRANSFERS, TRADES, LEASES OF ANY TYPE, ETC., AND DO NOT ACCEPT RESPONSIBILITY FOR ERRORS OF ANY NATURE OR OMISSIONS CONTAINED HEREIN.

new survey required for next transfer

MC-17

- 1302290000 ① Michael E. and Julie A. Mast
OR.172-2856 6/3/2004
1.09 ac p.10-147
- 1302291001 ② Michael E. and Julie A. Mast
OR.172-2856 6/3/2004
1.37 ac p.12-630
- 1300001000 ③ Ralph J. Jr. and Kimberly Akers
OR.157-72 7/17/2003
1.58 ac
- 1300207002 ④ Henry M. and Betty Wengerd
OR.185-2233 12/22/2005
0.337 ac p.19-585
- 1300512000 ⑤ Raymond M. and Edna Wengerd
231-599 6/24/1986
0.7237 ac
- 1300207005 ⑥ Henry M. and Betty Wengerd
OR.185-2233 12/22/2005
1.586 ac p.19-585