

T8, R6, Sec 18 MC-24

T8, R6, 3rd Qtr. Lot 4 MC-17
T8, R6, 3rd Qtr. Lot 3 MC-17
T8, R6, 3rd Qtr. Lot 35 MC-17

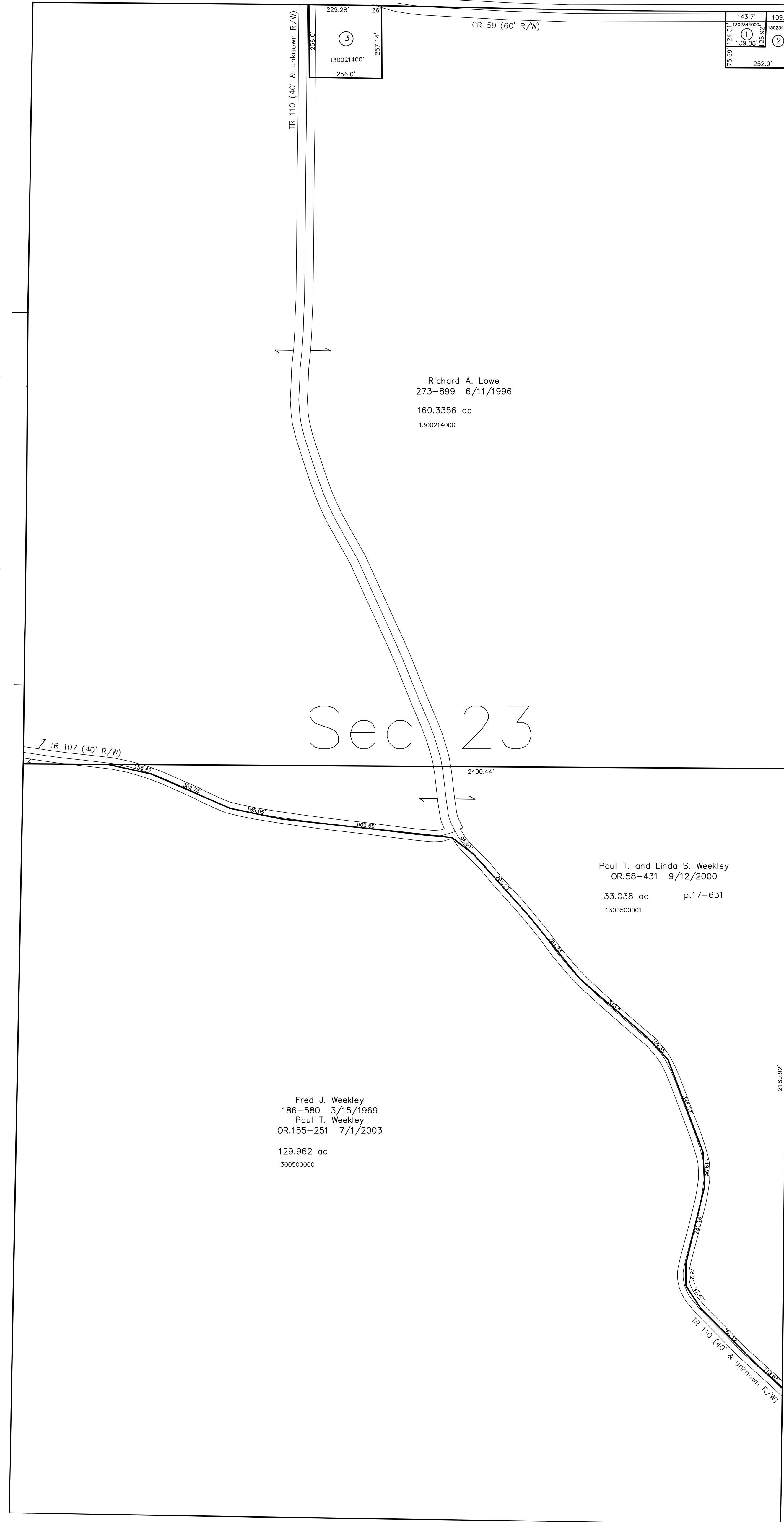

Sec 23

Coshocton County

- 1302344000 ① Mechanic Township Board of Trustees
228-6 7/10/1985
0.407 ac p.10-438
- 1302345000 ② Leroy R. and Chris Rober
225-636 12/4/1984
0.753 ac p.4-75
- 1300214001 ③ Mechanic Township Board of Trustees
251-946 6/27/1991
1.5044 ac p.12-690

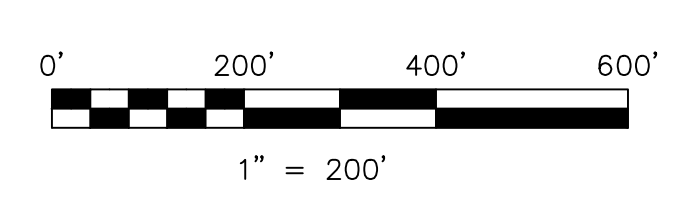

LET IT BE KNOWN, THIS MAP HAS BEEN PREPARED AS A REFERENCE GUIDE TO PROPERTY OWNERSHIP. WE BELIEVE THIS INFORMATION TO BE CORRECT AND CURRENT, HOWEVER IT IS NOT INTENDED FOR ANY LEGAL USE, WHETHER IT BE IN SALES, TRANSFERS, TRAVEL, LEASES OF ANY TYPE, ETC. AND DO NOT ACCEPT RESPONSIBILITY FOR ERRORS OF ANY NATURE OR OMISSIONS CONTAINED HEREIN.

⊙ new survey required for next transfer

Last Revision: 1/1/2004

T-8, R-6, Sec.23
Mechanic Twp.
Holmes County, Ohio

MC-23