

KX-29

KX-31

Valley Head Farm, Ltd.  
OR 26-665 2/22/1999  
OR 45-213 1/10/2000  
94.643 ac p.17-358  
1100292000

T9 R9 2nd Qtr  
Lot 11

Julia A. Miller  
OR 0197-0965 0/30/2007  
36.874 ac p.019-1035  
Lot 8 = 30.377 ac  
Lot 11 = 6.497 ac  
1100298001

J.A. Lamb, L.L.C.  
OR 0207-7014 10/10/2016  
21.461 ac p.019-1044  
1100298002

T9 R9 2nd Qtr  
Lot 8

Robert L. Mast  
OR 0203-1985 3/28/2008  
25.873 ac p.019-1035  
Lot 8 = 23.666 ac  
Lot 11 = 4.207 ac  
1100298000

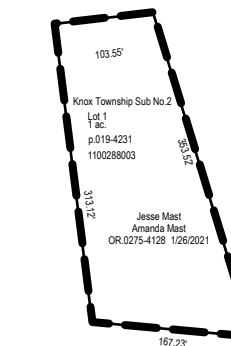

T9 R9 2nd Qtr  
Lot 10

Valley Head Farm, Ltd.  
OR 26-665 2/22/1999  
OR 45-213 1/10/2000  
100.0 ac  
1100290000

Valley Head Farm, Ltd.  
OR 26-665 2/22/1999  
OR 45-213 1/10/2000  
70.721 ac  
1100569000

T9 R9 2nd Qtr  
Lot 9

Ladder Farms  
OR 040-1023 12/21/2012  
11.342 ac p.19-2183  
1100568002

KX-08

Ladder Farms  
OR 030-317 1/10/2008  
16.389 ac p.19-1214  
1100569001

Alan C. Best  
OR 04-002 1/10/00  
OR 05-10 9/23/05  
1.246 ac p.19-887  
1100288000

KX-03

KX-07

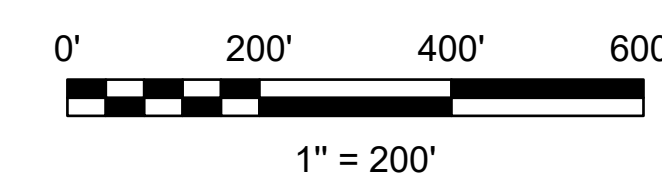

LET IT BE KNOWN, THIS MAP HAS BEEN PREPARED AS A REFERENCE GUIDE TO PROPERTY OWNERSHIP. WE BELIEVE THIS INFORMATION TO BE CORRECT AND CURRENT, HOWEVER IT IS NOT INTENDED FOR ANY LEGAL USE, WHETHER IT BE SALES, TRANSFERS, TRADES, LEASES OF ANY TYPE, ETC. AND DO NOT ACCEPT RESPONSIBILITY FOR ERRORS OF ANY NATURE OR OMISSIONS CONTAINED HEREIN.

S.F.T.  
new survey required  
for next transfer



Lots 8, 9, 10 & 11  
2nd Qtr., T-9, R-9  
Knox Twp.  
Holmes County, Ohio

**KX-04**

Last Revision: 12/29/2023