

1100135005 (1) Richard and Theresa M. Kling
263-314 1/28/1994
0.008 ac p.14-426

1100137000 (2) Robert D. and Jacqueline M. Swartz
287-644 2/22/1995
0.006 ac p.14-738

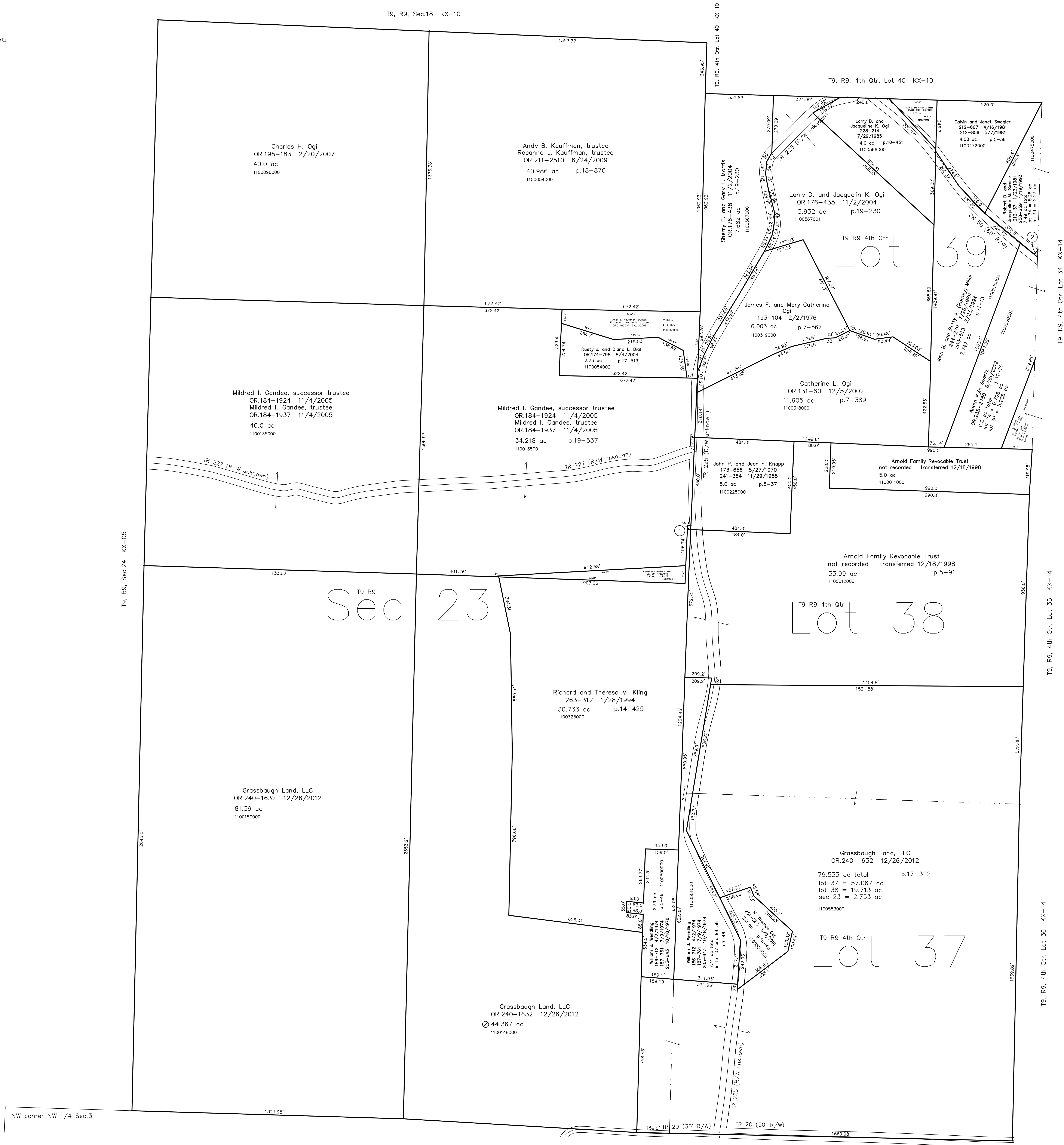

Richland Township T8, R9, Sec.3 R-15



LET IT BE KNOWN, THIS MAP HAS BEEN PREPARED AS A REFERENCE GUIDE TO PROPERTY OWNERSHIP. WE BELIEVE THIS INFORMATION TO BE CORRECT AND CURRENT, HOWEVER IT IS NOT INTENDED FOR ANY LEGAL USE, WHETHER IT BE IN SALES, TRANSFERS, TRADES, LEASES OF ANY TYPE, ETC., AND DO NOT ACCEPT RESPONSIBILITY FOR ERRORS OF ANY NATURE OR OMISSIONS CONTAINED HEREIN.

new survey required for next transfer

Last Revision: 12/26/2012
T-9, R-9, Sec. 23
4th. Qtr. Lots 37,38,39
Knox Twp.
Holmes County, Ohio

KX-09