

Washington Township
T19, R15, Sec.13 W-26
Knox Township
T19, R15, Sec.24 KX-35

Ripley Township T17, R14, Sec.18 RP-01

- 1100168000 ① Bonnie Elizabeth and Robert D. Hazlett
278-571 6/10/1997
0.11 ac p.4-3
- 1100252001 ② Joyce M. Bresler and William S. Paolucci
OR.219-1405 7/14/2010
0.029 ac p.15-29

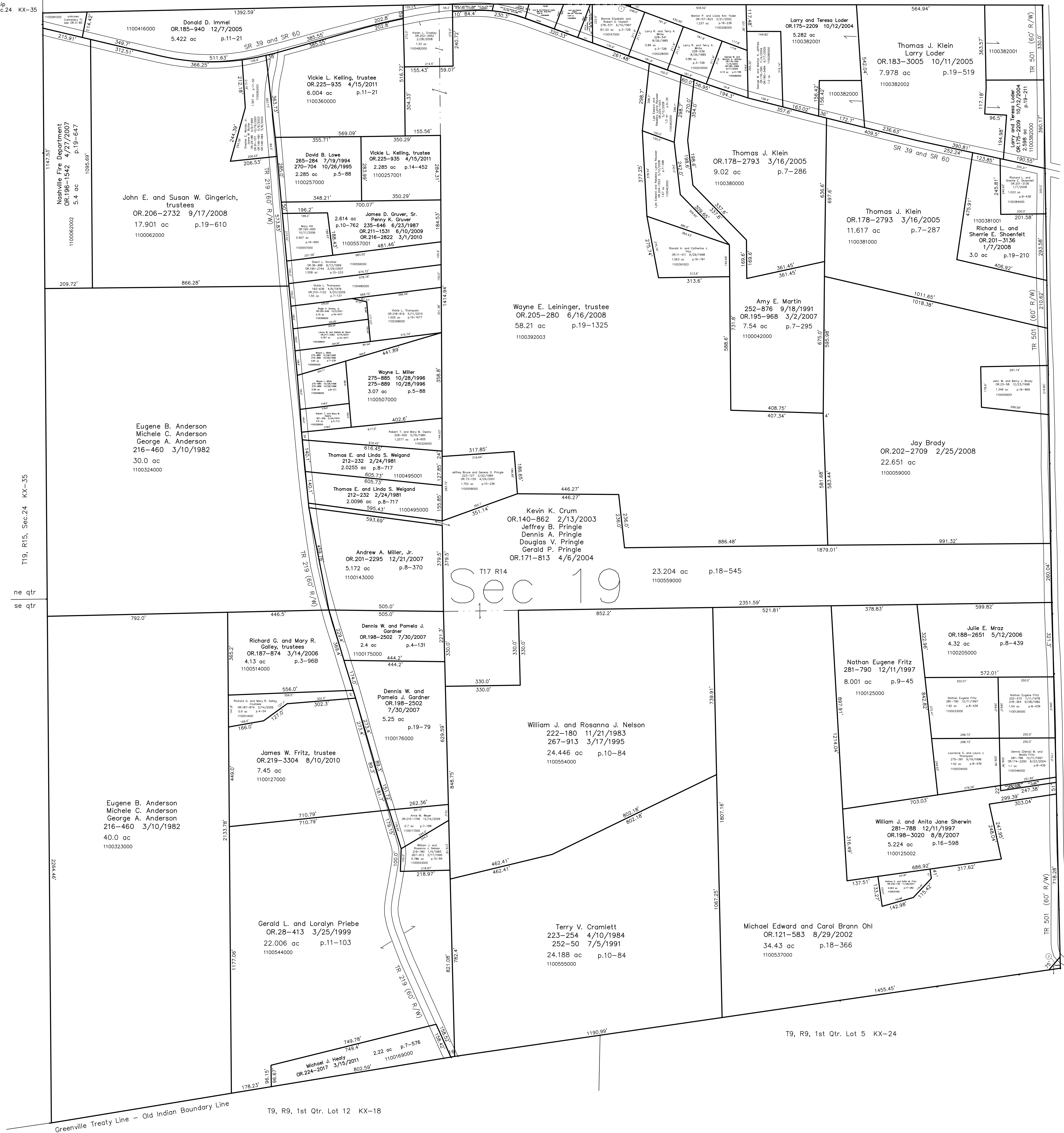

Sec 19

T17, R14, Sec.20 KX-37

T19, R15, Sec.24 KX-35

ne qtr
se qtr

Last Revision: 12/2/2011
T-17, R-14, Sec. 19
Knox Twp.
Holmes County, Ohio

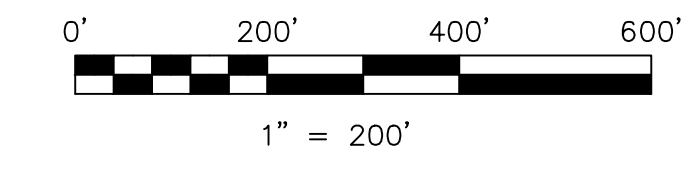

LET IT BE KNOWN, THIS MAP HAS BEEN PREPARED AS A REFERENCE GUIDE TO PROPERTY OWNERSHIP. WE BELIEVE THIS INFORMATION TO BE CORRECT AND CURRENT, HOWEVER IT IS NOT INTENDED FOR ANY LEGAL USE, WHETHER IT BE IN SALES, TRANSFERS, TRADES, LEASES OF ANY TYPE, ETC., AND DO NOT ACCEPT RESPONSIBILITY FOR ERRORS OF ANY NATURE OR OMISSIONS CONTAINED HEREIN.

new survey required for next transfer

KX-36