

Washington Township
T19, R15, Sec.13 W-26
Knox Township
T19, R15, Sec.24 KX-35

Ripley Township
T17, R14, Sec.18 RP-01

Ripley Township T17, R14, Sec.18 RP-01

- 1100168000 ① Bonnie Elizabeth and Robert D. Hazlett
278-571 6/10/1997
0.11 ac p.4-3
- 1100252001 ② Joyce M. Bresler and William S. Paolucci
OR.219-1405 7/14/2010
0.029 ac p.15-29

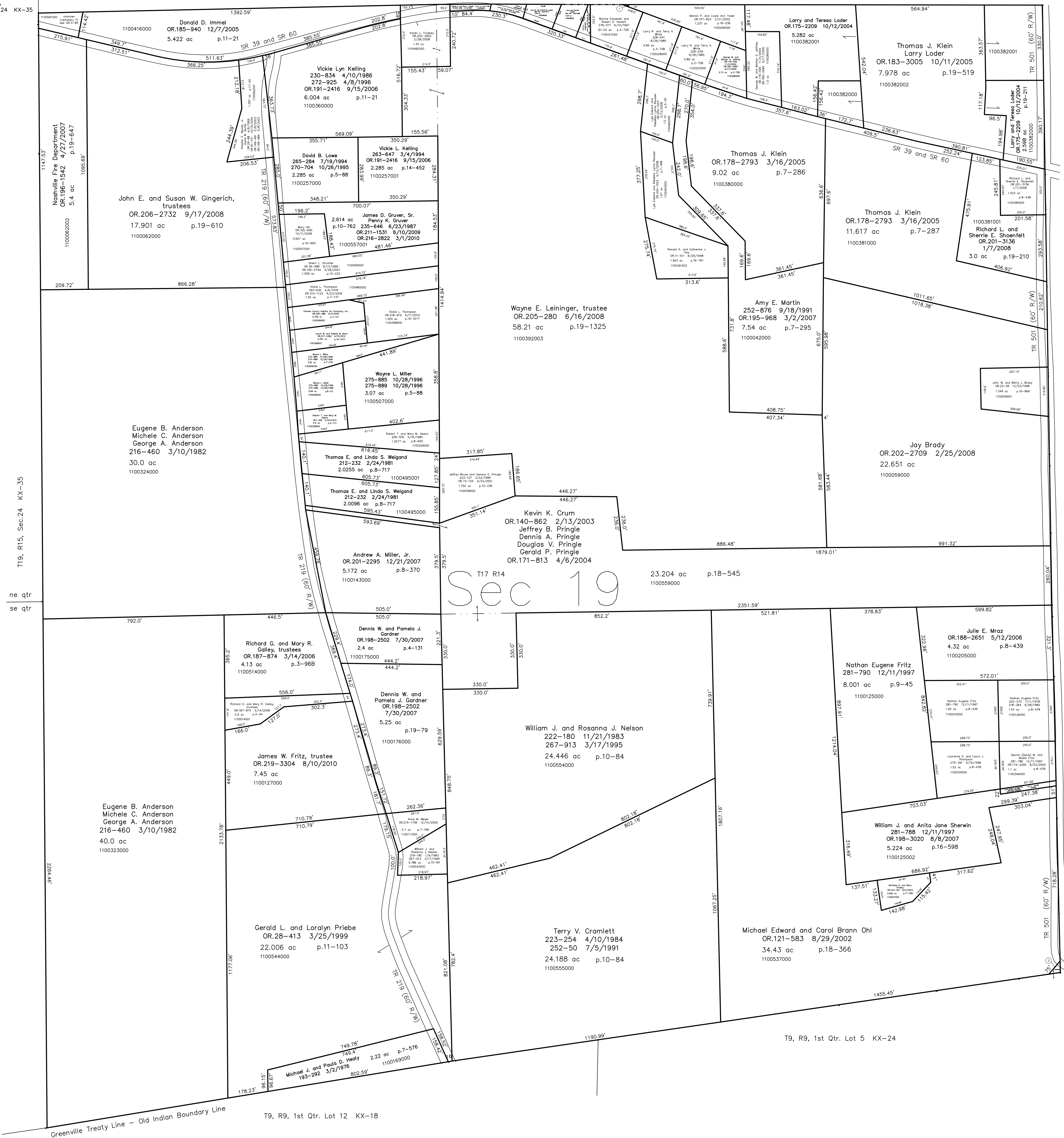

T19, R15, Sec.24 KX-35

ne qtr
se qtr

T17, R14, Sec.20 KX-37

Sec 19

T9, R9, 1st Qtr. Lot 5 KX-24

T9, R9, 1st Qtr. Lot 12 KX-18

Last Revision: 8/10/2010
T-17, R-14, Sec. 19
Knox Twp.
Holmes County, Ohio

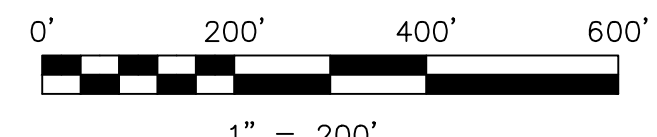

LET IT BE KNOWN, THIS MAP HAS BEEN PREPARED AS A REFERENCE GUIDE TO PROPERTY OWNERSHIP. WE BELIEVE THIS INFORMATION TO BE CORRECT AND CURRENT, HOWEVER IT IS NOT INTENDED FOR ANY LEGAL USE, WHETHER IT BE IN SALES, TRANSFERS, TRADES, LEASES OF ANY TYPE, ETC., AND DO NOT ACCEPT RESPONSIBILITY FOR ERRORS OF ANY NATURE OR OMISSIONS CONTAINED HEREIN.

new survey required for next transfer

KX-36