

S.R. 514

See W-26A for enlargement of Nashville

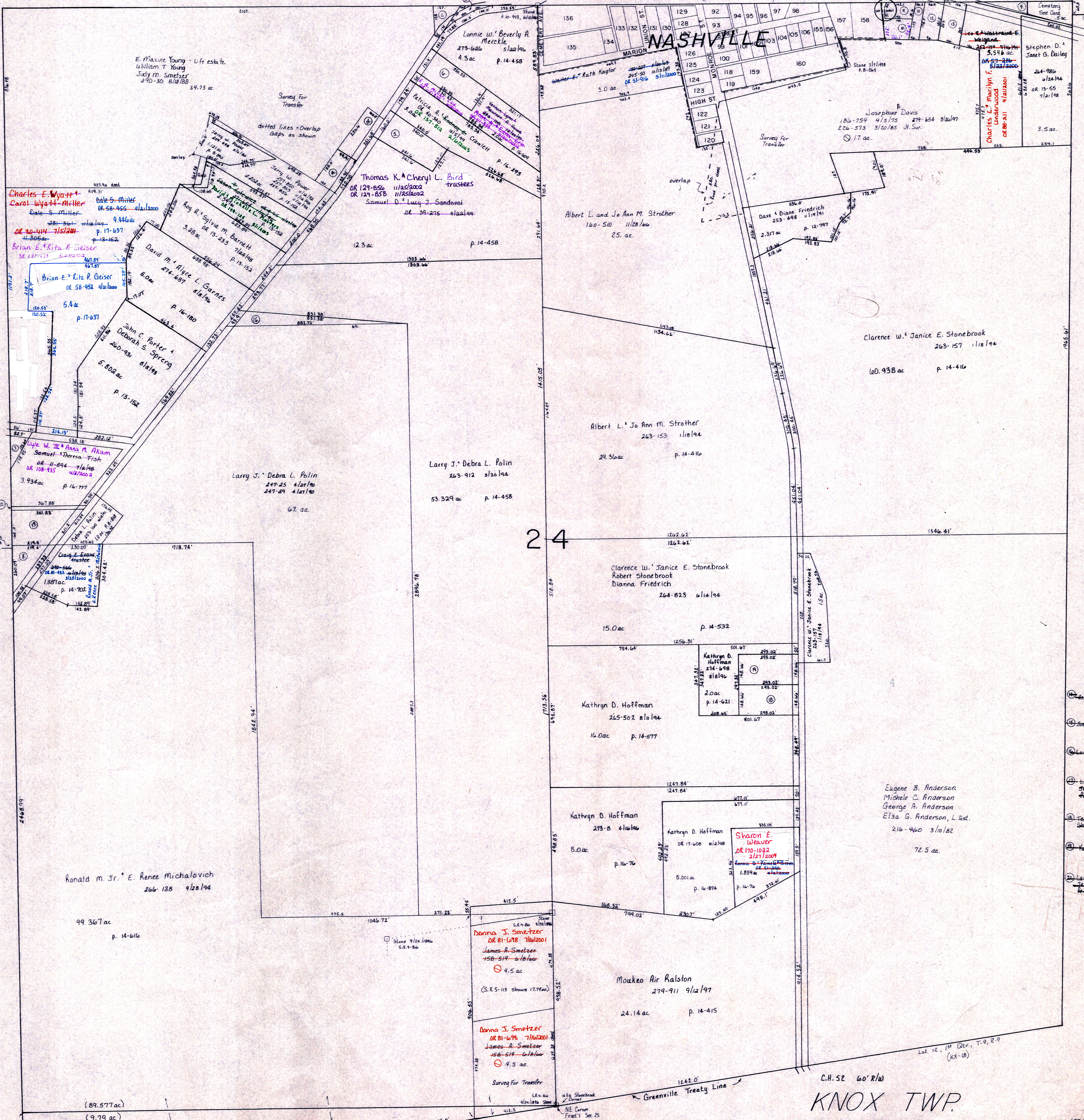

S.R. 31
S.R. 60

T.H. 211 60' R/W
Old T.H. 202

S.R. 514

24

25

T.H. 215 60' R/W
Old T.H. 202

C.H. 52 60' R/W
KNOX TWP.
T-19, R-15
Sections 24, 25
SCALE 1" = 200'

- 120a The Nashville Cemetery Association
- 120b The Nashville Cemetery Association
- 120c Jack M. Carpenter
- 120d Trustees of the First Presbyterian Church
- Jeffrey L. Regina M. Martin
- Jeffrey L. Melody A. King
- 120e p. 12-297
- 120f Larry L. Martin
- 120g Jeffrey L. Martin
- 120h Jeffrey S. Klingler
- 120i Charles A. & Charlene F. Adkins
- 120j Jack M. Carpenter
- 120k Charles A. & Charlene F. Adkins
- 120l Carl D. and Brigitte E. Stonebrook
- 120m Carl D. and Brigitte E. Stonebrook
- Jeffrey A. Lori A. Smeely
- 120n Kathy Brinkbecher
- Larry J. Debra L. Polin
- Larry L. Martin
- Jeffrey L. Martin
- 120p Jeffrey S. Klingler
- 120q Sharon L. Smetzer
- 120r Kathryn D. Hoffman
- Larry L. Martin
- Jeffrey L. Martin
- Jeffrey S. Klingler

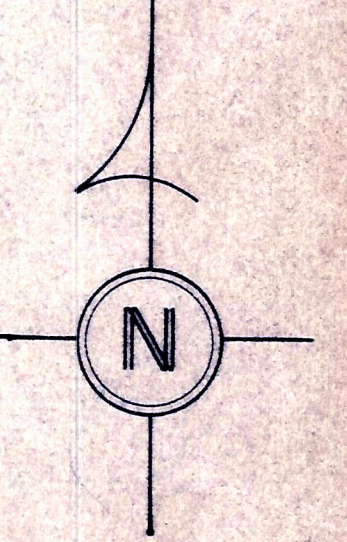

LET IT BE KNOWN THIS MAP HAS BEEN PREPARED AS A REFERENCE GUIDE TO PROPERTY OWNERSHIP. WE BELIEVE THIS INFORMATION TO BE CORRECT AND CURRENT. HOWEVER, IT IS NOT INTENDED FOR ANY LEGAL USE, WHETHER IT BE IN SALES, TRANSFERS, TRADES, LEASES OF ANY TYPE, ETC. AND DO NOT ACCEPT RESPONSIBILITY FOR ERRORS OF ANY NATURE OR OMISSIONS CONTAINED HEREIN.

KX-35