

S.R.39
S.R.60

T.H. 501 60' R/W
Old T.H. 325

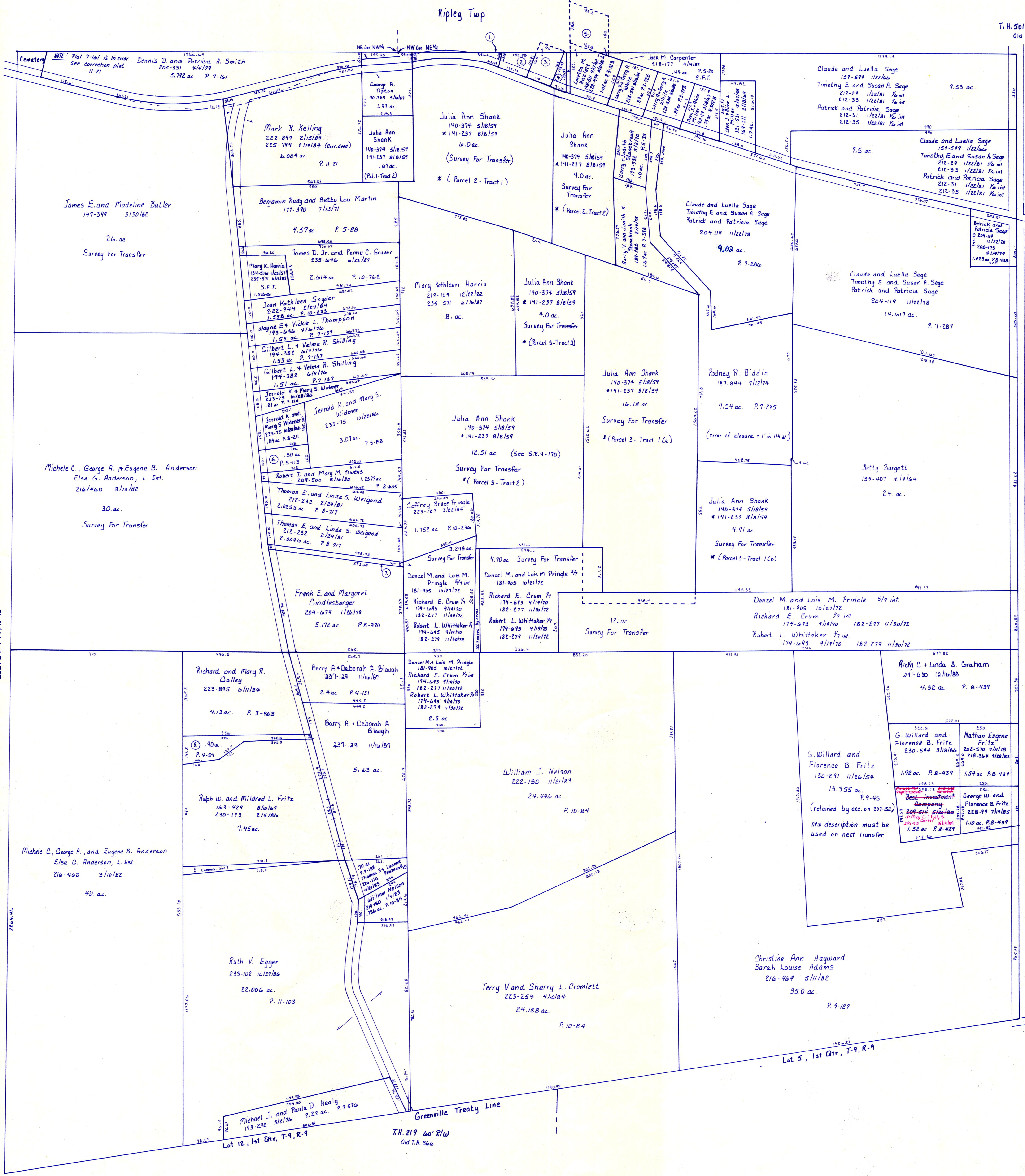

S.R.39
S.R.60

Section 20, T-17, R-14

- ① .36 ac. No Plat Found
Larry B. and Patricia M. Leppa
212-537 3/10/81
- ② .24 ac. No Plat Found
Larry B. and Patricia M. Leppa
188-153 8/1/74
- ③ .416 ac. (.34) in Knot .075 in Ripley
Larry and Patricia Leppa
106-133 4/10/88
- ④ .15 ac. No Plat Found
Larry B. and Patricia Leppa
188-153 8/1/74
- ⑤ .164 ac. (.11 in Knot .053 in Ripley) P. 4-3
Loretta M. Hazlett
150-580 8/18/83 228-474 8/18/83
- ⑥ .50 ac. Plat 5-113
Robert T. and Mary M. Owens
187-309 5/24/76
- ⑦ 20 ft Strip Shown on Plats B-605 and B-717
Denzel M. and Lois M. Pringle 9/8
Richard E. Cream 1/4
174-643 4/18/70 182-277 11/30/72
Robert L. Whitaker 1/4
174-645 4/18/70 182-274 11/30/72
- ⑧ .90 ac. Plat 4-54
Richard and Mary R. Galley
223-895 6/11/64

T.H. 501 60' R/W
Old T.H. 325

Sec. 24, T-17, R-15

Lot 5, 1st Qtr. T-9, R-9

T.H. 219 60' R/W
Old T.H. 366

Lot 12, 1st Qtr. T-9, R-9

KNOX TWP.
T-17, R-14
Section 19
SCALE 1" = 200'

LET IT BE KNOWN, THIS MAP HAS BEEN PREPARED AS A REFERENCE GUIDE TO PROPERTY OWNERSHIP. WE BELIEVE THIS INFORMATION TO BE CORRECT AND CURRENT, HOWEVER, IT IS NOT INTENDED FOR ANY LEGAL USE, WHETHER IT BE IN SALES, TRANSFERS, TRADES, LEASES OF ANY TYPE, ETC., AND DO NOT ACCEPT RESPONSIBILITY FOR ERRORS OF ANY NATURE OR OMISSIONS CONTAINED HEREIN.

KX-36