

0200755001 Levi M. and Fannie Yoder 257-1022 11/24/1992 0.004 ac p.14-31

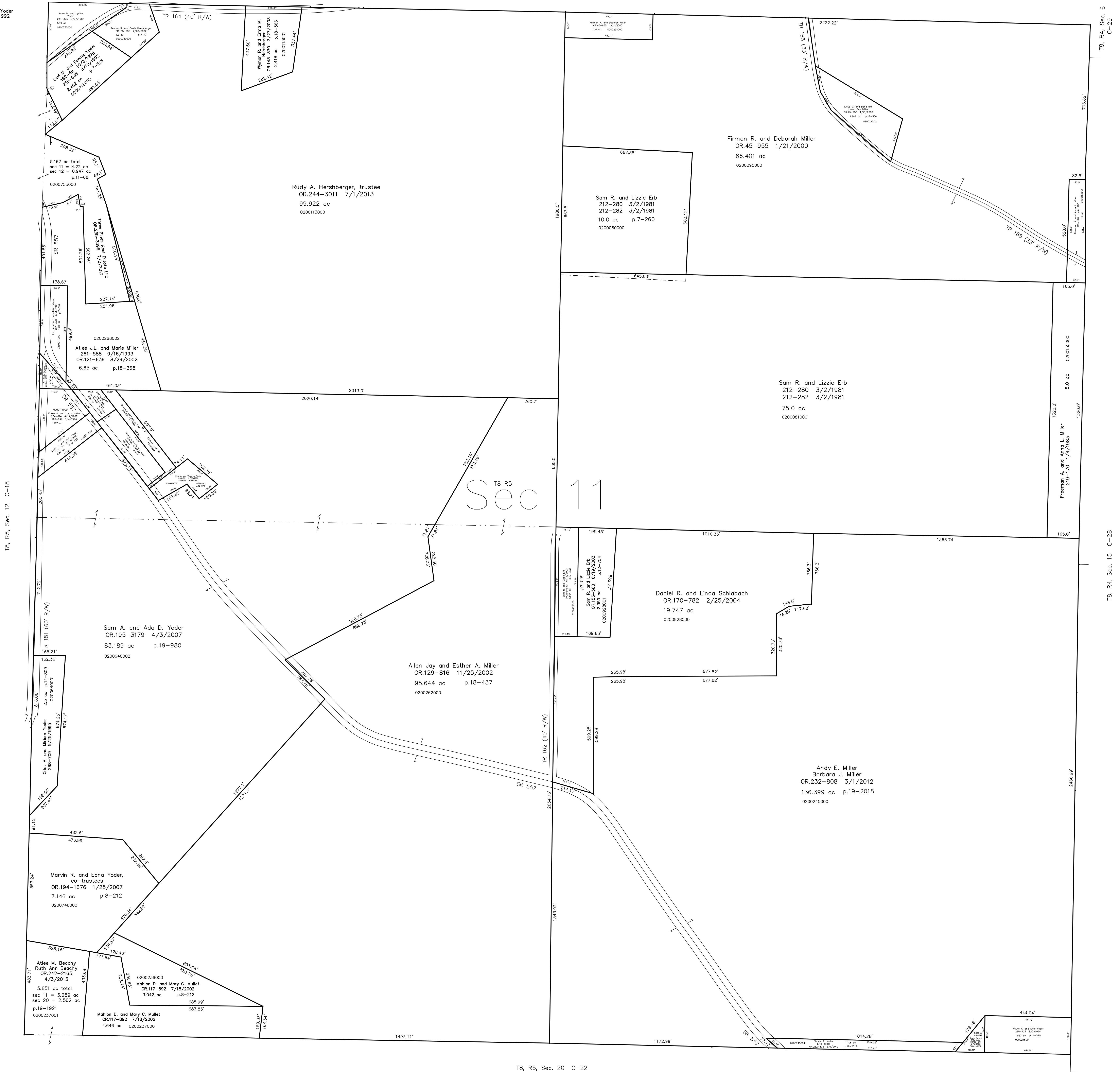

T8, R5, Sec. 12 C-18

T8, R4, Sec. 6 C-29

T8, R4, Sec. 15 C-28

Last Revision: 10/1/2013

T-8, R-5, Sec.11
Clark Twp.
Holmes County, Ohio

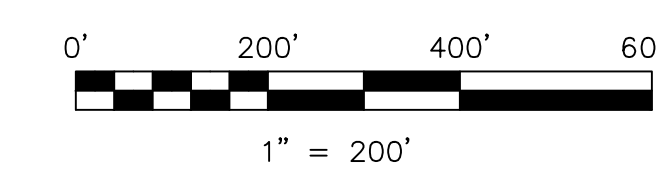

LET IT BE KNOWN, THIS MAP HAS BEEN PREPARED AS A REFERENCE GUIDE TO PROPERTY OWNERSHIP. WE BELIEVE THIS INFORMATION TO BE CORRECT AND CURRENT, HOWEVER IT IS NOT INTENDED FOR ANY LEGAL USE, WHETHER IT BE IN SALES, TRANSFERS, TRUSTS, LEASES OF ANY TYPE, ETC., AND DO NOT ACCEPT RESPONSIBILITY FOR ERRORS OF ANY NATURE OR OMISSIONS CONTAINED HEREIN.

new survey required for next transfer

C-23

