

- 0200613000 ① Willis M. and Miriam A. Troyer
OR.116-987 7/5/2002
0.47 ac p.5-62
- 0200727000 ② Clara Miller, trustee
OR.191-289 9/15/2006
0.756 ac p.19-806
- 0200492000 ③ Delon V. and Elizabeth J. Troyer
OR.23-294 12/29/1998
0.98 ac p.5-117
- 0200181000 ④ Delon V. and Elizabeth J. Troyer
266-595 11/4/1994
1.42 ac
- 0200541001 ⑤ Wayne M. and Wilma D. Miller
260-106 6/1/1993
0.442 ac p.1-16
- 0200338000 ⑥ Wayne M. Miller
247-769 7/2/1990
1.58 ac p.5-7
- 0200669000 ⑦ Lavern J. and Debbie S. Yoder
220-816 6/10/1983
1.08 ac p.5-12
- 0200659000 ⑧ Daniel C. Yoder, trustee
OR.169-2377 1/20/2004
0.249 ac p.7-368
- 0200660000 ⑨ Daniel C. Yoder, trustee
OR.169-2377 1/20/2004
1.45 ac p.4-75
- 0200180000 ⑩ Donovan J. and Jody E. Hershberger
202-234 6/6/1978
0.837 ac
- 0200118001 ⑪ Donovan J. and Jody E. Hershberger
202-234 6/6/1978
0.4 ac
- 0200225001 ⑫ Jason and Janet Mast
OR.94-374 11/27/2001
1.0 ac p.14-285
- 0200771000 ⑬ Robert L. Miller
222-119 1/16/1983
OR.41-870 11/6/1999
0.332 ac p.5-53
- 0200329000 ⑭ Robert L. Miller
180-878 7/17/1972
0.459 ac p.5-142
- 0200179000 ⑮ William R. and Eva Keim
171-321 8/26/1969
269-642 7/27/1995
0.775 ac p.4-50
- 0200178000 ⑯ William R. and Eva Keim
196-149 10/19/1976
262-853 12/22/1993
269-642 7/27/1995
0.342 ac p.7-718
- 0200476000 ⑰ Lewis and Gertrude Schlabach
205-100 3/7/1979
0.228 ac p.7-577
- 0200475000 ⑱ Lewis and Gertrude Schlabach
205-100 3/7/1979
0.535 ac
- 0000000000 ⑲ not used
- 0000000000 ⑳ not used
- 0200754000 ㉑ Gertrude Schlabach
OR.21-402 11/30/1998
0.4 ac
- 0200753000 ㉒ Gertrude Schlabach
OR.21-402 11/30/1998
0.4 ac
- 0200222001 ㉓ Wilma Beachy
247-941 7/19/1990
1.0 ac p.12-476
- 0200681001 ㉔ Donovan J. and Jody E. Hershberger
280-99 9/25/1997
0.922 ac p.14-720
- 0200895005 ㉕ Jason Jay and Ruth Ann Schlabach
267-907 3/17/1995
OR.178-1388 2/22/2005
OR.178-2701 3/15/2005
0.402 ac p.14-764
- 0200482001 ㉖ William R. and Eva Keim
271-720 1/19/1998
0.255 ac p.16-4
- 0200541003 ㉗ Wayne M. and Wilma D. Miller
277-357 3/4/1997
0.256 ac p.16-361
- 0200541004 ㉘ Wayne M. and Wilma D. Miller
277-357 3/4/1997
0.06 ac p.16-361
- 0200541002 ㉙ Wayne M. and Wilma D. Miller
277-357 3/4/1997
0.325 ac p.16-361
- 0200482002 ㉚ Daniel C. Yoder, trustee
OR.169-2377 1/20/2004
0.008 ac p.16-866
- 0200204001 ㉛ Daniel C. Yoder, trustee
OR.169-2377 1/20/2004
0.468 ac p.16-958
- 0200541008 ㉜ Lewis and Gertrude Schlabach
OR.175-325 10/25/2004
1.303 ac p.17-310
- 0200909001 ㉝ Edwin D. and Anna H. Troyer
OR.93-711 11/20/2001
1.0 ac p.18-127
- 0200106002 ㉞ Marilyn Kay Wengard
OR.124-492 10/13/2002
0.13 ac p.18-400
- 0200541009 ㉟ Lewis and Gertrude Schlabach
OR.169-499 12/30/2003
0.05 ac p.17-310
- 0200895004 ㊱ Dan Allen and Rita Miller
251-334 5/14/1991
1.682 ac p.12-656
- 0200681000 ㊲ Susan Yoder
217-938 8/17/1982
244-443 8/18/1989
1.609 ac p.2-130
- 0200727001 ㊳ Willis M. and Miriam A. Troyer
OR.201-783 11/27/2007
0.222 ac p.19-1197
- 0290009008 ㊴ Trackside Investments, LLC
OR.206-2514 9/12/2008
0.156 ac p.19-1383

T8, R5, Sec. 15 C-28

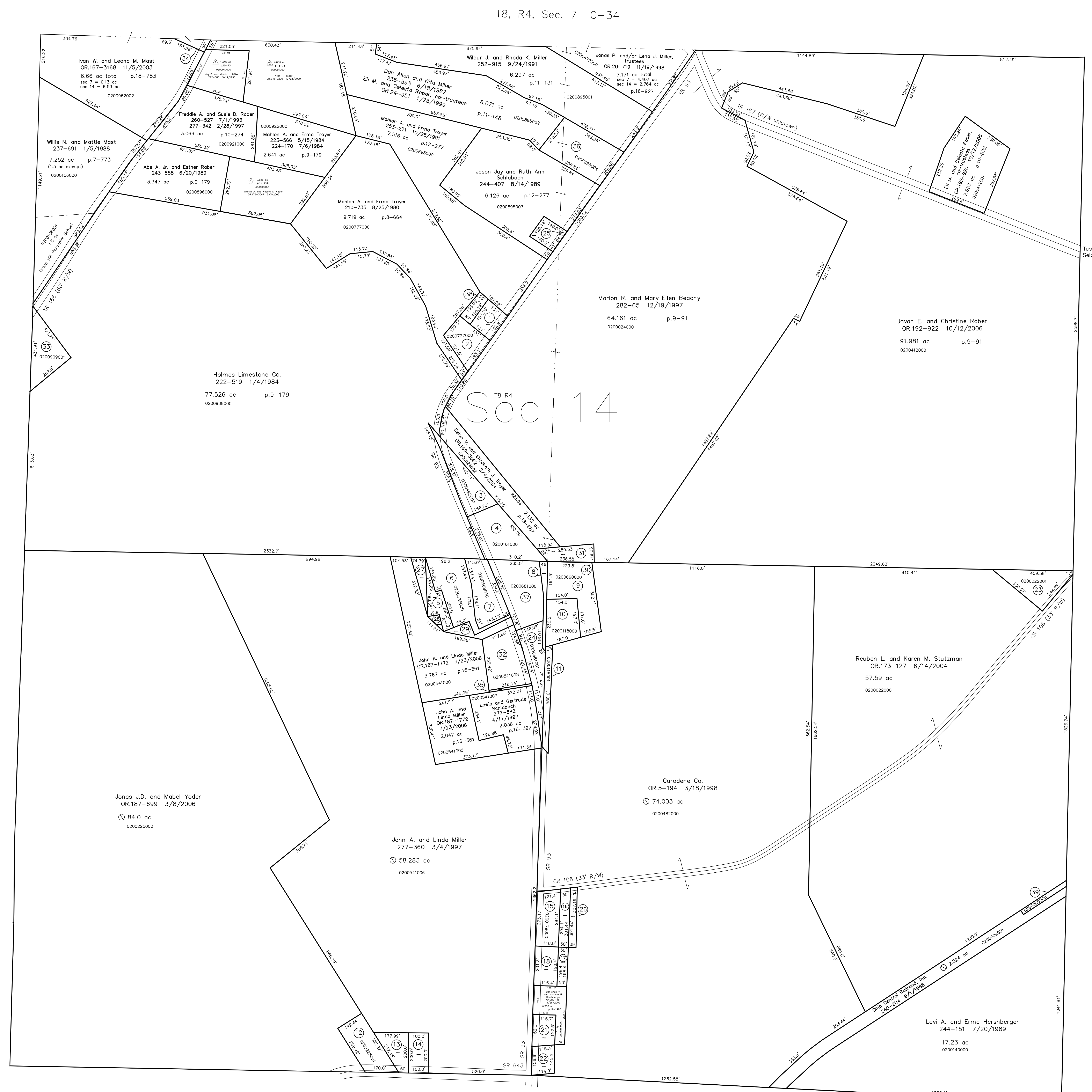

T8, R4, Sec. 7 C-34

T8 R4
Sec 14

Tuscarawas County, Auburn Township T8, R4, Sec. 13

Tuscarawas County, Auburn Township T8, R4, Sec. 13

T8, R4, Sec. 17 C-32

- △ Union Valley Hilltop View Allotment No.1
Plat 15-73 Platted 12/19/1995
- ☆ Mabee Subdivision
Plat 19-266 Platted 12/7/2004

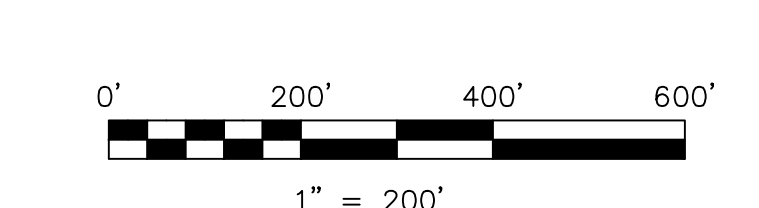

LET IT BE KNOWN, THIS MAP HAS BEEN PREPARED AS A REFERENCE GUIDE TO PROPERTY OWNERSHIP. WE BELIEVE THIS INFORMATION TO BE CORRECT AND CURRENT, HOWEVER IT IS NOT INTENDED FOR ANY LEGAL USE, WHETHER IT BE IN SALES, TRANSFERS, TRADES, LEASES OF ANY TYPE, ETC., AND DO NOT ACCEPT RESPONSIBILITY FOR ERRORS OF ANY NATURE OR OMISSIONS CONTAINED HEREIN.

○ new survey required for next transfer

Last Revision: 12/23/2009

T-8, R-4, Sec.14
Clark Twp.
Holmes County, Ohio

C-33

