

- 0200199000 ① Marvin N. and Betty Mast  
OR.181-400 9/8/1972  
1.4 ac p.3-148
- 0200304001 ② Junior M. and Emma J. Miller  
OR.172-1813 5/25/2004  
1.352 ac p.14-201
- 0300007000 ③ David E. and Susan E. Troyer  
OR.199-1636 8/31/2007  
0.5 ac
- 0200172000 ④ David E. and Susan E. Troyer  
OR.199-1636 8/31/2007  
1.0 ac p.8-511
- 0200551001 ⑤ Daniel F. and Wilma Swartzentruber  
OR.191-475 8/21/2006  
1.508 ac p.2-432
- 0200550000 ⑥ Paul M.J. and Effie J. Miller  
OR.191-480 8/21/2006  
1.055 ac p.2-432
- 0200304002 ⑦ Junior M. and Emma J. Miller  
OR.191-2005 8/11/2006  
0.641 ac p.19-799
- 0200554000 ⑧ Eli J. Troyer  
213-120 8/1/1981  
244-313 8/4/1989  
0.76 ac p.7-396
- 0200604003 ⑨ James A. and Karen L. Fleming  
254-101 1/9/1992  
1.103 ac p.12-334
- 0200604011 ⑩ Miriam D. Gause  
OR.187-2399 3/29/2006  
1.15 ac p.19-661
- 0200604002 ⑪ Abe H. and Ina S. Mast  
238-497 3/22/1988  
0.27 ac p.10-823
- 0200881000 ⑫ Abe H. and Ina S. Mast  
218-785 11/10/1982  
279-882 9/11/1997  
1.0844 ac
- 0200880000 ⑬ Norman J. and Mary Ellen Troyer  
218-781 11/10/1982  
1.0136 ac p.10-68
- 0200610001 ⑭ Eli R.R. and Effie M. Miller  
248-319 8/15/1990  
0.146 ac p.10-828
- 0200477000 ⑮ Edwin S. and Mary Schlabach  
OR.141-816 3/12/2003  
0.499 ac p.7-684
- 0200597000 ⑯ Eli R.R. and Effie M. Miller  
225-912 12/28/1984  
0.332 ac p.4-94
- 0200595000 ⑰ Eli R.R. and Effie M. Miller  
225-912 12/28/1984  
0.59 ac p.3-16
- 0200506000 ⑱ Gloria A. Mullet  
269-176 8/28/1995  
Eva Klein, trustee  
OR.193-3335 12/28/2006  
1.41 ac
- 0200596000 ⑲ Eli R.R. and Effie M. Miller  
225-912 12/28/1984  
0.14 ac p.3-16
- 0200280000 ⑳ Paul and Esther Miller  
OR.123-446 9/20/2002  
0.657 ac
- 0200279000 ㉑ Paul and Esther Miller  
OR.123-446 9/20/2002  
1.0 ac
- 0200679000 ㉒ Ervin M. and Dana M. Yoder  
204-403 12/26/1978  
1.0 ac
- 0200286000 ㉓ Laura D. Miller  
Edwin S. and Mary A. Schlabach  
158-555 6/14/1966  
243-1 4/20/1989  
0.123 ac p.4-99
- 0200284000 ㉔ Edwin S. and Mary A. Schlabach  
232-258 9/5/1986  
243-5 4/20/1989  
0.5 ac p.4-98
- 0200283000 ㉕ Laura Miller  
160-13 10/1/1966  
0.042 ac p.4-115
- 0200279001 ㉖ Paul and Esther Miller  
OR.123-446 9/20/2002  
1.495 ac p.4-88
- 0200285000 ㉗ Laura D. Miller  
159-246 8/4/1966  
0.5 ac p.4-106
- 0200487000 ㉘ Edwin S. and Mary Schlabach  
225-17 9/28/1984  
0.5 ac p.4-98
- 0200604004 ㉙ Ronald L. and Cynthia S. Axt  
289-308 7/7/1995  
0.662 ac p.14-846
- 0200127001 ㉚ Rhoda Ann Hershberger  
OR.179-1627 4/13/2005  
1.348 ac p.10-173
- 0200610002 ㉛ Ervin M. and Dana Yoder  
OR.142-157 3/17/2003  
1.0 ac p.18-552
- 0200386001 ㉜ Jeffrey L. and Miriam J. Hershberger  
OR.70-829 3/28/2001  
1.75 ac
- 0200291000 ㉝ Edwin L. and Clara E. Miller  
227-951 7/10/1985  
OR.75-734 5/23/2001  
1.62 ac p.4-111
- 0200604010 ㉞ James E. Gause  
OR.187-2396 3/29/2006  
1.341 ac p.19-661
- 0200880001 ㉟ Abe H. and Ina Mast  
OR.208-2689 1/27/2009  
0.012 ac p.19-1455

T8, R5, Sec. 20 C-22

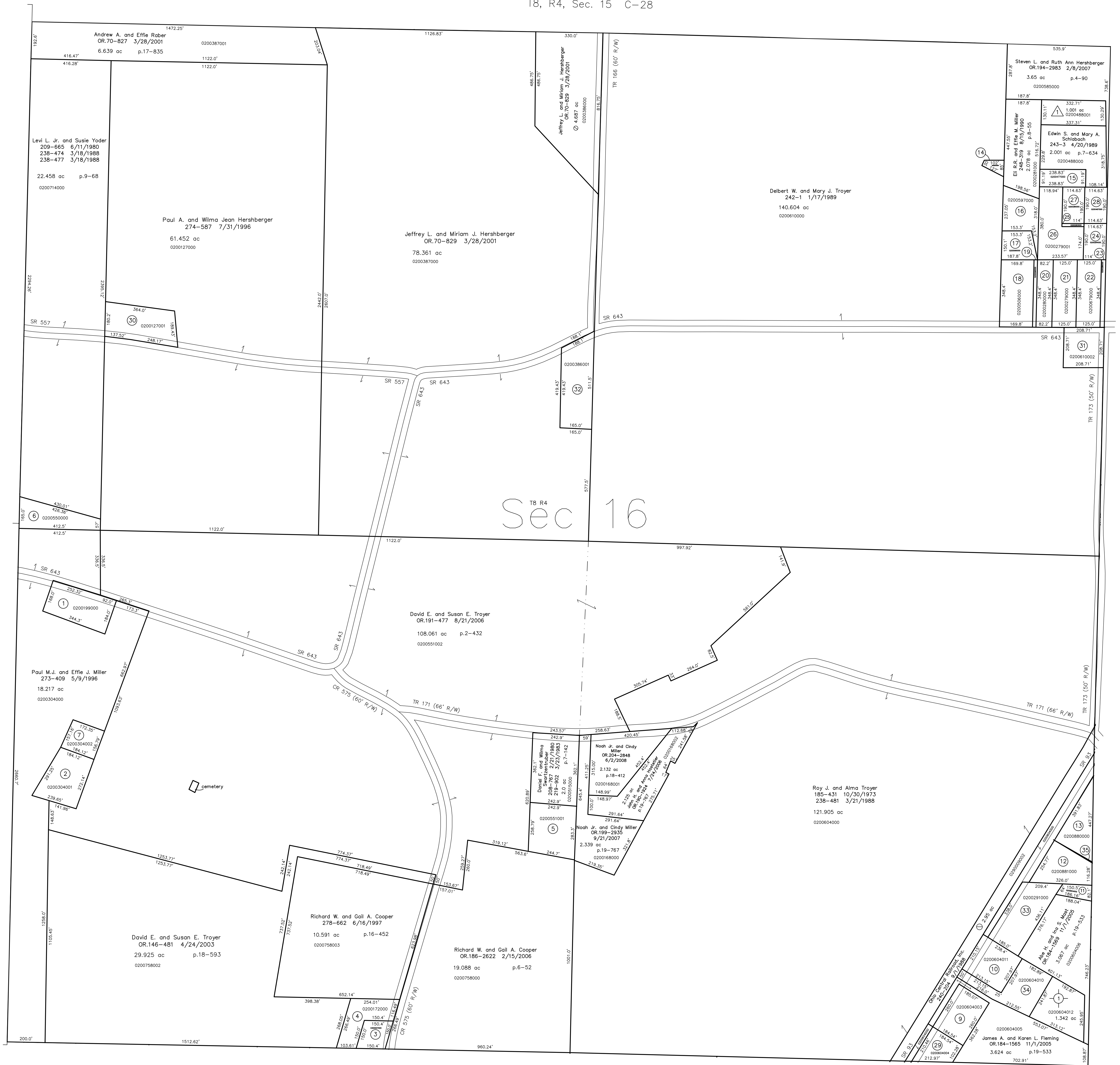

T8, R4, Sec. 25 C-26

- Brush Run Subdivision  
Plat 2-365 Platted 7/31/2003
- 0200488001 ① Marion J. and Susie Miller  
OR.206-2552 9/12/2008  
1.001 ac p.2-365
- Train View Subdivision  
Plat 19-1379 Platted 9/5/2008
- 0200604012 ② Matthew A. and Jennifer L. Miller  
OR.206-2439 9/11/2008  
1.342 ac p.19-1379

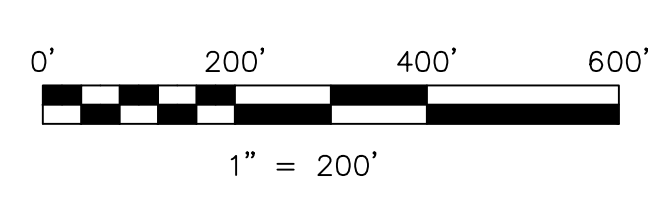

LET IT BE KNOWN, THIS MAP HAS BEEN PREPARED AS A REFERENCE GUIDE TO PROPERTY OWNERSHIP. WE BELIEVE THIS INFORMATION TO BE CORRECT AND CURRENT, HOWEVER IT IS NOT INTENDED FOR ANY LEGAL USE, WHETHER IT BE IN SALES, TRANSFERS, TRUSTS, LEASES OF ANY TYPE, ETC., AND DO NOT ACCEPT RESPONSIBILITY FOR ERRORS OF ANY NATURE OR OMISSIONS CONTAINED HEREIN.

new survey required for next transfer

Last Revision: 1/27/2009

**T-8, R-4, Sec.16**  
**Clark Twp.**  
**Holmes County, Ohio**

**C-27**

T8, R4, Sec. 17 C-32