

Mechanic Township T8, R6, Sec. 10 MC-36

T8, R5, Sec. 7 C-9

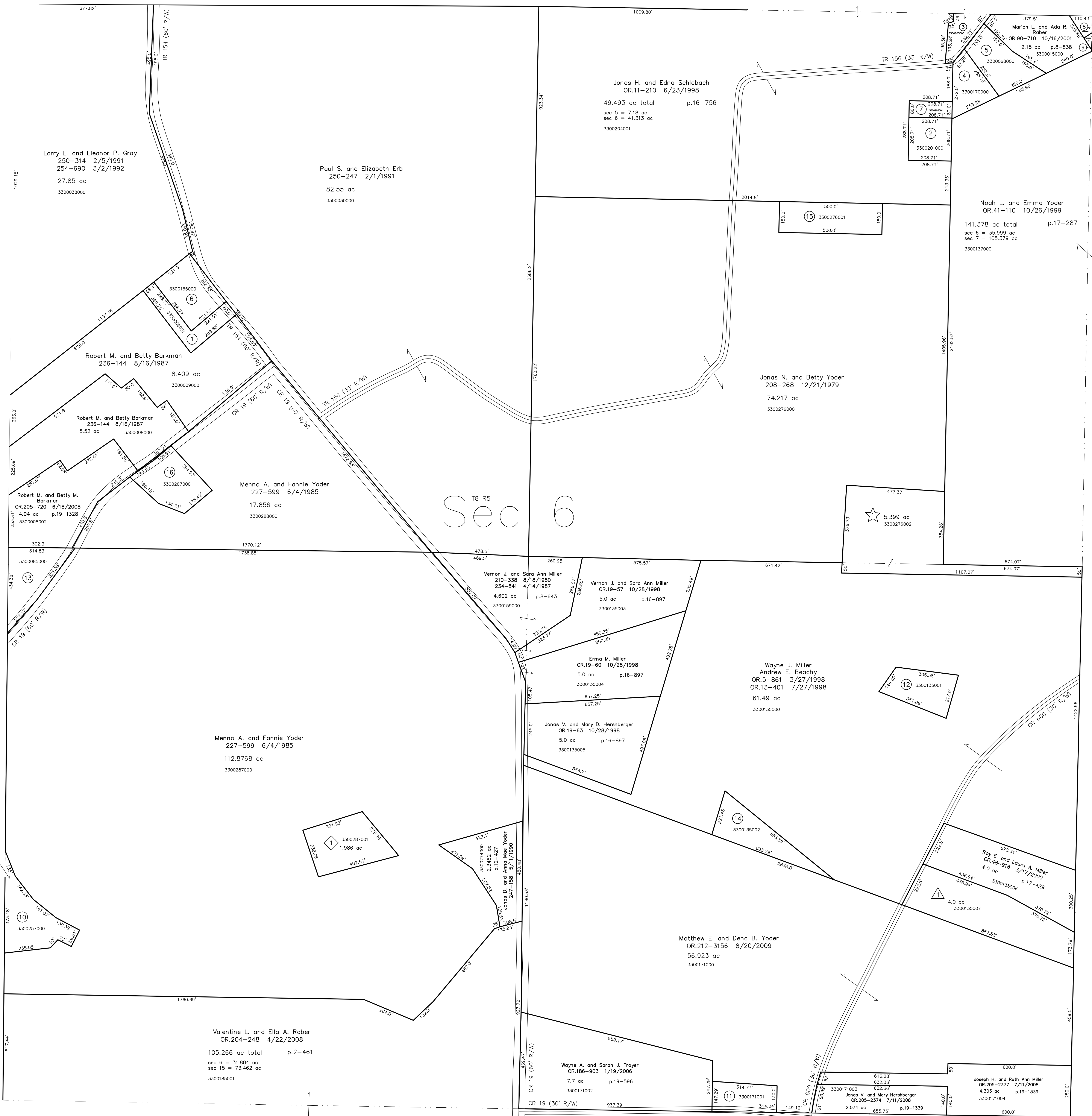

- 330008001 ① Roy E. and Laura Miller
OR.58-198 9/7/2000
1.0 ac p.17-827
- 3300201000 ② Aden E. and Celesta Schlabach
250-505 2/28/1991
1.0 ac p.12-614
- 3300203000 ③ Verna H. and Mary Ann and Ada H. Schlabach
OR.169-2659 1/29/2004
0.844 ac p.16-769
- 3300170000 ④ Mary and Lovina A. and Ada H. Rober
OR.189-2659 1/29/2004
0.984 ac p.18-881
- 3300068000 ⑤ Ervin A. Keim
131-82 4/25/1955
Mary Keim, trustee
OR.208-3229 2/6/2009
0.1559 ac
- 3300155000 ⑥ Roy E. and Laura Miller
252-371 8/1/1991
1.501 ac p.12-721
- 3300205001 ⑦ Aden E. and Celesta Schlabach
OR.11-859 8/30/1998
0.383 ac p.16-756
- 3300139001 ⑧ East Holmes Local Board of Education
OR.39-977 10/5/1999
0.173 ac p.17-259
- 3300138000 ⑨ Eric A. Guggisberg
OR.39-979 10/5/1999
0.035 ac p.17-259
- 3300257000 ⑩ Leon A. and Carol B. Rober
OR.200-1740 10/24/2007
1.901 ac p.9-4

- 3300171001 ⑪ Daniel A. and Elmira R. Hershberger
OR.165-379 9/22/2003
1.0 ac p.18-139
- 3300135001 ⑫ Andrew E. and Betty Beachy
272-485 10/24/1995
1.323 ac p.14-945
- 3300085000 ⑬ Martin E. and Susie Kuhns
232-113 8/28/1986
1.6519 ac p.10-594
- 3300135002 ⑭ Wayne J. and Iva Miller
OR.5-638 3/25/1998
OR.16-844 9/9/2000
1.607 ac p.16-875
- 3300276001 ⑮ Atlee R. and Marlene Yoder
OR.16-232 9/10/1998
OR.18-638 11/3/1999
1.722 ac p.16-857
- 3300267000 ⑯ Henry A.M. and Elsie Yoder
231-302 5/30/1986
1.554 ac p.10-369
- 3300135008 ⑰ Jonas N. and Betty Yoder
OR.195-283 2/20/2007
1.338 ac p.19-942

- △ P. & M. Acres Allotment No.1
Plot 17-427 Platted 3/16/2000
- 3300135007 △ Paul D. and Mary Ann Shetter
OR.48-916 3/17/2000
4.0 ac p.17-427
- ◇ Doughty View Subdivision No.1
Plot 2-377 Platted 4/2/2004
- 3300287001 ◇ Henry E. and Sarah M. Rober
OR.171-2915 4/28/2004
1.988 ac
- ☆ J.L. Subdivision
Plot 19-963 Platted 3/14/2007
- 3300276002 ☆ John R. and Lizzie M. Yoder
OR.195-2856 3/29/2007
5.399 ac p.19-963

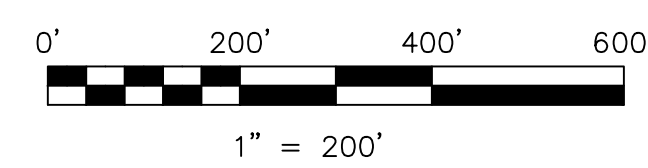

LET IT BE KNOWN, THIS MAP HAS BEEN PREPARED AS A REFERENCE GUIDE TO PROPERTY OWNERSHIP. WE BELIEVE THIS INFORMATION TO BE CORRECT AND CURRENT, HOWEVER IT IS NOT INTENDED FOR ANY LEGAL USE, WHETHER IT BE IN SALES, TRANSFERS, TRUSTS, LEASES OF ANY TYPE, ETC., AND DO NOT ACCEPT RESPONSIBILITY FOR ERRORS OF ANY NATURE OR OMISSIONS CONTAINED HEREIN.

new survey required for next transfer

Last Revision: 8/20/2009
T-8, R-5, Sec.6
Clark Twp.
Holmes County, Ohio

C-04